WILLARD GOES ON THE STAGE

EXTRA GUNMEN ATTACK 3 SCHOOL GIRLS

THE WEATHER.
Fair tonight and Thursday; moderate northwest to west winds.
Sun rises 5:18, sets 6:16.
Moon rises 2:04 a. m.
High tide 5 a. m., 5:45 p. m.
Temperature at 1 p. m., 47.
Maximum temperature till 1 p. m., 47 at 1 p. m.
Minimum temperature till 1 p. m., 43 at 6 a. m.
Mean temperature till 1 p. m., 44.5.

Circulation Greater Than All the Other Boston Evening Papers Combined——Largest Home-Going Circulation in New England

BOSTON AMERICAN

10 PM IT'S ALL HERE IT'S ALL NEW

VOL. 12—No. 18. Copyright 1915 by B. S. Newspaper Pub. Co. BOSTON, WEDNESDAY, APRIL 7, 1915. Registered in U. S. Patent Office. PRICE ONE CENT.

BIG FRENCH DRIVE NEAR METZ

A THRILLING INCIDENT OF GERMANY'S SUBMARINE BLOCKADE—Remarkable photograph of the U-36 holding up the Dutch liner Batavier V off the Belgian coast March 18, taken by a BOSTON AMERICAN staff photographer on board the captured ship. After seizing the liner the U-36 led the Batavier V and the Dutch steamer Zaanstrom, also captured that day, through a tortuous network of mines into Zeebrugge. At top the U-36 signalling "stop" to the Batavier V. At bottom, the submarine tender.

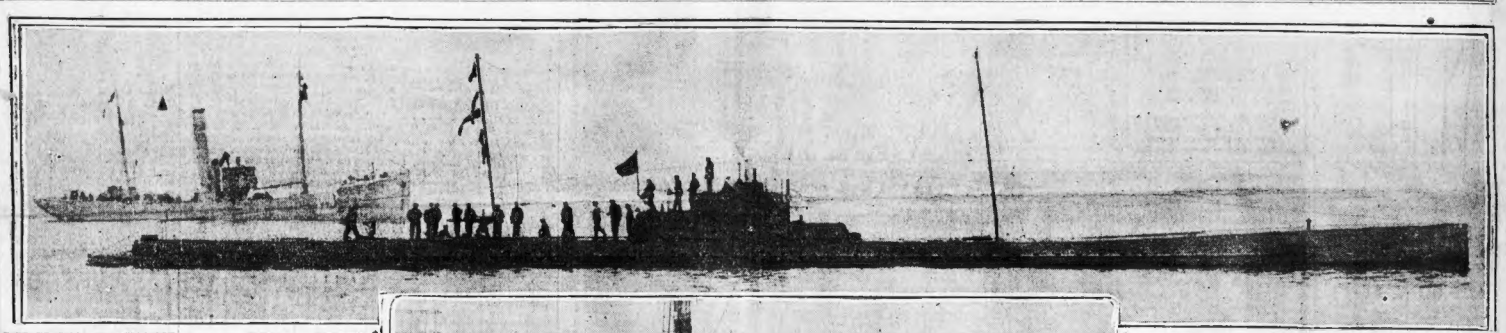

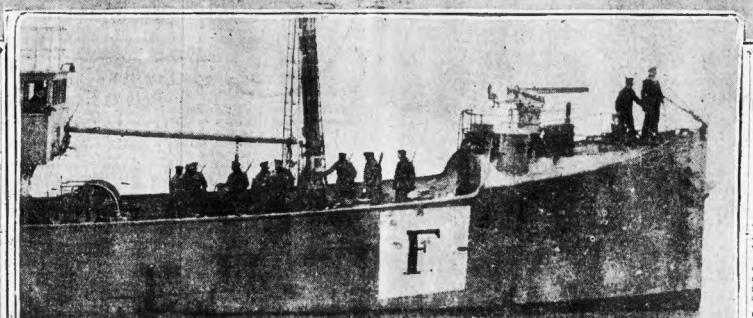

PHOTO COPYRIGHTED BY INTERNATIONAL NEWS SERVICE

BEGINNING OF BIG OFFENSIVE MOVE BY ALLIES

LONDON, April 7. — The French have begun a terrific drive against the German stronghold of Metz, advancing from two directions, in what is believed to be the opening of the gigantic offensive movement of the allies promised for this Spring.

One French line is now near Etain, 20 miles northwest of Metz and the other is at Flirey, 15 miles southeast of the German military base.

The news of the launching of the new movement is contained in both the German and French official dispatches.

CAPTURE HILLS.

The French official statement follows:

"A German detachment with three machine guns had succeeded in crossing to the left bank of the Yser to the south of Dris Grachten, but was attacked and captured by Belgian troops on Tuesday.

"To the east of Verdun an attack in the direction of Etain made us masters of hills Nos. 219 and 221 and of the farms of Haut Bois and L'Hopital.

"At Eparges we have gained ground and maintained our advanced position as well as taking sixty prisoners among whom were some officers.

"In the woods of Ailly and Brule we repulsed all counter attacks and scored fresh progress. At Ban de Sapt and La Fontainelle we blew up with a mines one of the enemy's earthworks."

ABANDON DREI GRACHTEIN.

The German, while calling attention to the beginning of the French drive, declare that the attacks have

Continued on Page 4, Column 3.

SCHOOL GIRLS GAVE CHASE TO LYNN GUNMEN

Helen O'Brien, Helen Purington and Mildred Welch, pupils at the English High School of Lynn, walked into Lynn police station at recess today and told Chief Thomas M. Hurckes that they took part in the chase of the Brown jewelry store gunmen last Monday morning; that they intercepted the two fugitives near the courthouse, but were knocked down, and that they saw the gunmen escape in an automobile.

Soon after eight o'clock Monday Charles F. Brown was choked and beaten into unconsciousness by two well-dressed young men who came into Brown's father's jewelry store at No. 37 Andrews street in the business section of Lynn. The gunmen held up Marshuk Babarian, who tried to help Brown, and then ran into the street, by the rear of the police station and escaped.

Chief Burckes said, after the High school girls had been to his office, that hey jointly told him the following story:

ESCAPED IN AUTO.

"We were going up Liberty street Monday morning on our way to school. One of the boys at the school shouted to us: 'Those two men just held up Brown's jewelry store.' We saw two men running up Washington street toward Essex. We ran after them. They entered a yard. We kept on to Essex street and toward the courthouse. As we arrived nearly in front of the courthouse the two men ran out from the alley at the side of the building and knocked us down. One of us tried to grab the coat of one of the men, but her hand slipped.

"The two men jumped into an automobile which was waiting in front of the courthouse. One took the wheel. The other crouched down in the rear of the machine. They sped up Washington street."

Continued on Page 6, Column 5.

BELIEVE PRINZ EITEL WILL INTERN

NEWPORT NEWS, April 7.—Although not officially announced, it is believed that the German cruiser-raider Prinz Eitel Friedrich will intern, and that Captain Thierichens has informed government officials of this decision.

The report that the vessel had interned gained credence when no attempt was made by the captain to reach the sea last night, despite the fact that everything for such a dash favored him.

Early today the Friedrich still lay at her pier, but everything appeared in readiness for her immediate departure.

Off the Virginia capes, the five allied warships—four British and one French—await a possible dash for liberty by Captain Thierichens.

"I wish you would remain and go with us," was the possibly significant farewell uttered by the Eitel's first officer to Collector of Customs Hamilton, when he visited the Eitel yesterday.

How Submarine Blockade Pictures Were Secured

For weeks the world has read of the attempted blockade of England by German submarines and heard stories of the tenders by means of which the submarines were able to keep away from port for a month at a time. The tenders have continually replenished them with the oil used as fuel and the stores necessary for the feeding of the crew.

Above is shown the first photograph ever taken of a German submarine with her tender.

The circumstances surrounding the taking of these remarkable photographs are as interesting as the pictures themselves.

By ANSEL E. WALLACE.

Staff Photographer of the International News Service and the Hearst-Selig News Pictorial.

Leaving Rotterdam on the Batavier V., Mr. Beach and I expected to be safe in London on the following evening. We had heard of the "submarine blockade," but didn't think that it amounted to much. But it amounted to enough to keep us from reaching England on scheduled time, and to give us some very thrilling moments.

We were captured on the morning following our departure. Beach and I were having breakfast about 9 o'clock when we noticed a stir of excitement among our fellow-passengers.

"Something doing!" said Beach, and we started for the deck.

Continued on Page 3, Column 6.

YEAR IN JAIL FOR LYNN HAIR SNIPPER

John D. Bachelder of Salem was sentenced today in the Lynn court to a year in the House of Correction after pleading guilty to snipping six inches from the braid of fourteen-year-old Rose Sederquist of No. 289 Summer street, Lynn.

The snipping took place yesterday afternoon in a Lynn store, where the little girl was shopping for her mother, and was witnessed by several people, though Rose did not miss her braid until she was nearly home.

Bachelder was detained by a floor-walker. When searched the hair could not be found. A pair of shears was found in a wastebasket near him. The hair was later found in a cell at the police station. The police say Bachelder admitted having it concealed in his mouth when searched.

Bachelder is a barber and was convicted of a similar offence in 1912, for which he served seven months in jail.

Quincy House—Boast Vermont Turkey for luncheon today.—Adv. Popular music. Efficient service. Special 50c luncheon every day.—Adv.

JOHNSON LAST TO LEAVE SCENE OF RING DEFEAT

By ED. W. SMITH.

HAVANA, Cuba, April 7.—Havana was completely deserted today by the Americans who came to the island to witness the Willard-Johnson fight.

All that remained after the 10 o'clock boat left the dock was Johnson. He was slated to leave soon for Kingston, Jamaica, there to catch a boat for England.

Willard will start this week to reap in the rich profits which fall to the lot of a new champion. He will make his first appearance on the stage next week, a New York theatre having signed him up for a week's contract for a salary of $5,000.

A peaceful attitude of a week ago was shown again today. Willard was the big scream, and when he left on the boat for Key West with most of the correspondents the town had a deserted appearance.

It happened that the races closed just as the fight was decided and dozens of horsemen wanted to get away on the first boat. The result was a tremendous crush and the company had to put on extra tubs to take care of the traffic.

Some of the sports who departed today were broke, some were affluent, some were jubilant, some were cursing Havana.

All were glad to get away, despite the beauties of the city and the good time.

Willard took his entire camp with him, including Jim Savage, Walter

Continued on Page 12, Column 1.

The Warm Spring Sunshine Will Make Motorcycling Marvelous

In its capacity for filling the soul with thrills of joy and the body with a flood of health.

Spring is nearly here. It won't be long before the pavement will be clear of ice and snow, and pleasure-seekers will be turning countryward to enjoy Nature. You can be one of these fortunate persons, too. A motorcycle will enable you to get out in the air and enjoy the sweet, pure air and all the freshness of early Spring.

But be sure and get a machine which will give you the most for your money. Buy of reliable firms who give a guarantee with their product.

No matter what kind of a bargain you are looking for you will find it in the "Bicycles & Motorcycles" columns of next Sunday's Boston American. Look there now for a machine that will fill your requirements.

Perhaps you have a machine which you wish to dispose of. The most satisfactory way is to advertise it in the American. You may leave your ads at 80 Summer St. or 264 Washington St., or

Telephone Main 5180

Old Monmouth Park Hotel Destroyed

LONG BRANCH, N. J., April 7.—The old Monmouth Park Hotel, a famous gathering place for turfmen in the days of the Monmouth Park race track, was burned today. In late years it has been used as a sanitarium.

JOHN L. SULLIVAN'S THEATRE BURNED IN BROCKTON FIRE

BROCKTON, April 7.—The Empire Theatre at Main and School streets, run by John L. Sullivan, former heavyweight champion fighter of the world; and by William F. Sullivan, his business partner but not a relative, was burned out early today.

The Home National Bank, City Hall, police headquarters and several clothing stores in the immediate vicinity of the burning building were endangered. At one time there was fear lest the fire clear a path through the business district.

Every piece of fire apparatus in the city was called out by a general alarm. By strenuous efforts the fire was confined to the two-story wooden theatre building, although tenants of the adjoining building will suffer heavy smoke and water losses.

The damage to the building is estimated at $50,000 by Stewart B. McLeod, administrator of the Washburn estate, which owns the burned building. The contents of the building and the stock in adjoining buildings damaged by smoke and water, are valued at from $25,000 to $50,000 more, by Assistant Chief William F. Dalley of the fire department. William F. Sullivan, part owner of the Empire Theatre, known also as Sheedy's Theatre, estimated his loss at $25,000, with no insurance.

OVERCOME BY SMOKE.

Mrs. Rose Hallahan, who rooms in the second floor of the Washburn building, adjoining the theatre, was overcome by smoke. She was rescued by David Carson and Arnold Bergstrom, who rushed through the smoke-filled building, broke in her door and carried her unconscious to the street. She was the only tenant living in the building.

The fire was discovered at 2:39, it had apparently started in the street floor of the theatre building, at the opposite end of the auditorium from the stage. When the fire department arrived the whole inside of the theatre, in front, was a furnace of flames.

Assistant Chief Dalley, in the absence of Chief Morston, who is sick, was in charge. He ordered a second and then a general alarm.

The theatre is in a cluster of buildings, all of them brick except the Kinney Plumbing Company's plant, to the south of the theatre. Within ten feet of the walls of the theatre is the police station, and within forty feet, the City Hall. On the other side is the three-story Washburn building, with stores in the street floor, offices in the second and several club rooms in the third floor.

BUILDINGS IN PERIL.

In the same cluster of buildings are the Bay State Street Railway offices and waiting room and the Home National Bank, around the corner in Elm street. For over an hour these nearby buildings were showered with blazing embers.

Soon after the arrival of the fire department, the flames burst through the roof of the theatre building, spouting high into the air. With the collapse of the roof, the furnace caused by the four walls of the building, shot a great shower of sparks over the city. Several times these nearby buildings caught fire on the roofs, in the corners of window ledges, and whatever inflammable material offered a hold to the fire.

The members of the company at the theatre were early on the scene, and had to be restrained by the police from trying to dash through the stage door to the dressing rooms in an attempt to save their belongings.

Records were hurriedly removed from the police station, and city hall employes were called out by the assist in the removal of the city records on file at the city hall.

The others suffering losses by fire or smoke and water damage: Howard & Caldwell, men's clothing, Story & Co., women's clothing, Gurney Brothers, jewelers, F. B. Washburn Co., bakers, Bay State Street Railway Company, the Tremaine Electric Company, the Elks Club, the Howard Club, and the Trades Club.

An investigation will be made today to try to determine the cause of the fire. A smouldering cigarette is believed by many to have been the cause.

INCORPORATED 1861
THE BOSTON
Penny Savings Bank
1375 Washington St., Boston
Resources Over Twelve Million Dollars
Money deposited on or before Saturday, April 10, 1915, will draw interest from that date.
Deposits Received from One Dollar to One Thousand Dollars
All Dividends for the last FOURTEEN YEARS have been at the rate of 4 per cent. compound interest.
Checks for dividends mailed to depositors when requested.
Deposits may be sent by mail.

Kitchener to Force Labor to Speed Up

LONDON, April 7.—The War Office has announced that Lord Kitchener had appointed a committee to take necessary steps to provide such additional labor as may be required to make it certain that the supplies of munitions of war shall be sufficient to meet all requirements.

California Tours Coupon
Boston American
Series A, No. 12 April 7, 1915
GOOD FOR ONE GUESS
This coupon will not be honored unless presented at the California Exposition Contest Headquarters, No. 6 Whitehall street, Boston, on or before 5 o'clock p. m., April 17, 1915.
Drop square, Boston, or mailed to the address on or before 5 o'clock p. m., April 17, 1915.
HOW TO SEND YOUR COUPONS—At the end of each contest period, entitle all votes there is some address and number of votes, together, to each coupon. Drop coupons in the proper box in the Boston American office, and state whether it is "Series A No. 8 A, 2" and so on up to and including "Series A No. 15," the last one of the series. Then write on all one heading and on the outside of this bundle, your name and address and the number of consecutive sets said to be contained therein.

MILITARY HONORS FOR CURTIS GUILD

Former Governor Curtis Guild will be buried Friday with military honors.

Adjutant-General Charles H. Cole of the Massachusetts Militia has been assigned by Governor Walsh to complete the military arrangements with the family in behalf of the State.

At the conclusion of a conference with Louis A. Frothingham, former Lieutenant-Governor, General Cole announced that the body will be escorted from the family home, No. 124 Malboro street, to the Arlington Street Church by a detachment from ex-Governor Guild's old command, the Lancers.

Six body bearers will be selected from the non-commissioned officers of the Sixth Regiment, of which ex-Governor Guild was formerly captain and adjutant.

Ex-Governor Guild retired from the Massachusetts militia with the rank of major-general. His last official appearance before the Legislature was in behalf of an investigation to determine the military preparedness of the State. In his last speech, he urged the young men of the State to affiliate with the militia.

The funeral will be at noon from the Arlington street Church. The Rev. Paul Revere Frothingham will officiate.

Governor Walsh cancelled all engagements until after the funeral and gave instructions to have flags lowered on all State buildings Friday.

The members of the Executive Councils of 1906, 1907 and 1908—the three years Mr. Guild was Governor—will have places reserved for them at the church. There will also be reservations for Governor Walsh, Mayor Curley, delegations from the House and Senate, and various military, civic and fraternal organizations of which the deceased was a member. Many details have still to be arranged.

MRS. CORNELIA TEVIS, divorced wife of Hart McKee, married for third time in Paris.

KNOXVILLE, Tenn., April 7.—Announcement is made here of the marriage in Paris of Mrs. Cornelia Baxter Tevis, eldest daughter of Governor and Mrs. George W. Baxter of this city, to Evelyn Tomlin, of London and Paris.

He is of distinguished English parentage and for two years has been in charge of the Paris branch of Lloyd's. The British ambassador served as best man. The American ambassador gave the bride in marriage.

The bride is widely known in social circles in this country and Paris, where she has lived for ten years. At eighteen, in 1901, she was married to Hugh Tevis, the California multi-millionaire, who died in Japan on his honeymoon, leaving a posthumous heir.

In 1906 the widow was married to Hart McKee, the divorced Pittsburgh millionaire, and Mr. and Mrs. McKee went to Paris. One child also was born to this union and, with Hugh Tevis, Jr., is now living with the mother.

The McKee marriage resulted in a divorce several years since. The trial attracting international interest. Mrs. McKee resumed her previous married name of Tevis and since then has made her home in Paris.

STORY OF BLOCKADE PICTURES

Continued from First Page.

Here we had a great surprise. We had been captured by a German submarine. The boat was manoeuvring across our stern, and it looked as if the lieutenant commanding was about to come aboard. I dived below to get my cameras, and when I again arrived on deck, we had been hooked.

"MOVIE" CAMERA IN ACTION.

A German lieutenant was on the bridge in command of the ship. I was advised by one of the Dutch officers to get my stuff below or I would lose it. However, it was too good a chance to miss, and having been among the Germans for about four months, I thought I might for this reason be able to get away with a few pictures.

I managed to get my motion picture camera set up on the stern and started grinding on the largest submarine I have ever seen. In fact, I thought at first that we were mistaken and that she was a torpedo boat. The fact that she was fully equipped with wireless and machine guns, with a swarm of sailors running about her deck, convinced me that we had made a mistake. Later I learned that she was one of the new type—the U-36—which the Germans have built since the war.

After circling around us several times, signalling the German officer on our boat, the U-36 started on a quick dash across our stern. I was rather puzzled at that, but I soon found the reason for it.

Her commander had sighted another victim in the distance. This vessel later proved to be the Zaanstroom, a Dutch ship. The submarine landed an officer on her also and started back with her new prize.

All of the time I was grinding away from the stern of the Batavier under cover of the wheel house and was tickled to death that I was getting away with it when Bench rushed up and told me I had better get my machine below, for they were signalling that pictures were being made and that unless I was careful I would lose everything. I decided, however, to risk it a little longer.

ESCAPED GERMAN OFFICERS.

After the Germans had brought up their second prize, we started off on the craziest zigzag trip through the mine field. Later we arrived at a German under-sea boat station far out of sight of land. Here were three submarine tenders or "mother ships," where, after much crazy manoeuvring, we were boarded by an officer from one of the tenders with a guard of twelve marines with fixed bayonets.

About this time I began to get a little nervous and upon the advice of Beach and one of Batavier's officers, decided to duck the cameras. A kindly steward offered to hide them in his stateroom, as he was sure that ours would be searched, for the Germans knew by this time that pictures had been made.

I made a few more shots with my still camera and then ducked. I was quite lucky here, for shortly after the German guards swarmed over the ship, ordering everyone below, where we were kept under a strict guard with curtains down and not even allowed to peep out until we arrived at the German submarine base at Zeebrugge, Belgium.

Nothing exciting happened the first day of our stay in Zeebrugge, except a few visits from German officers. We could find out nothing as to what was to be done with us.

The guards continued to tramp the decks all night, much to the discomfiture of Beach and myself, for one guard's post seemed to end just over our stateroom and at each turn he stamped his hob-nailed boots as if he were "stepping" before the Kaiser.

The next morning, however, things changed. A bunch of husky sailors came on board and proceeded to unload the ship's cargo. A polite young officer was in charge, and having in my possession a letter signed by the Kaiser, I decided to brace him and try to get more pictures with his permission. I wasted my time, however, for he turned me down quick. No pictures could be allowed.

PLACED UNDER ARREST.

Had I made any? Oh, no! I surely would not do anything like that—I only wanted to know if I could. He was very sorry, for he liked Americans, but to make pictures was impossible. I patted myself on the back and prayed that the submarine officer who captured us would not return. He was the only one, I think, who knew pictures had been made. He didn't return and my pictures were overlooked.

That afternoon we were taken from the ship and loaded in a rather rusty looking Belgian train and late that night released just across the Dutch border in a little town called Tevneuzen. Here we were able to get a hotel, and turned in for a rest after so much excitement. All of my baggage had to be left at the station, so the following morning, Beach and I arose early and started to get it.

We made a mistake in the road somehow or other and the first thing we knew we were confronted by about a dozen Dutch soldiers, put under arrest and marched through the village accompanied by crowds of churchgoers in their peculiar costumes.

It was a grand parade, but Beach and I didn't relish it. We seemed to be the whole show. A kindly Dutchman on the way handed me the latest English newspaper and said he hoped we would be treated kindly.

We were released in a couple of hours and later caught a boat to Flushing where a Dutch secret service man put us on the pier and gave us the glad news that we could sail immediately for London.

MISS SEDGWICK ILL IN CALIFORNIA

Word was received here today that Miss Christina Sedgwick, daughter of Alexander Sedgwick, Massachusetts Commissioner to the Panama-Pacific Exposition, living at the Abbotsford, Commonwealth avenue, is seriously ill with typhoid fever at Los Angeles, where she was stricken while visiting her brother, Ellery, who is attending school near Chandler. Miss Christina, accompanied by her mother, left Boston to join her father at the Exposition about two weeks ago. They made frequent stops en route. Mrs. Sedgwick and her daughter had planned a week's visit to the son Ellery at Mesa, a suburb of Chandler.

Miss Christina is one of the prominent junior debutantes and is extremely popular in the younger set of Back Bay.

Probe Finding of Foot in Dump

A woman's foot, which was found in a rubbish dump off Oak street, is the centre of an investigation being made by the Lynn police today. The foot, which is in a bad state of decomposition, is held at an undertaker's room and will be inspected today by Medical Examiner Pinkham. The police are inclined to believe that the foot came from some hospital, as it was wrapped in gauze.

Republicans Carry St. Louis.

ST. LOUIS, Mo., April 7.—A two-to-one Republican victory is indicated by returns from 120 out of approximately 600 precincts, giving A. H. Frederick a big lead for chairman of the Aldermen.

Don't Give Up!

Nowadays, deaths due to weak kidneys are 75% more common than 20 years ago, according to the census. Over-work and worry are the causes. The kidneys can't keep up, and a slight kidney weakness is usual. Neglected,

"Oh, how my back hurts." If you have backache, dizzy spells, sick headaches, or urinary disorders, don't mistake the cause. Fight the danger. More than to diet, habits, etc., and the use of Doan's Kidney Pills ought to bring quick relief. There are hundreds of thousands of people all over the world who recommend Doan's.

A Typical Case in Cambridge

Mrs. Timothy Doyle, 26 Pine St., Cambridge, says: "I often suffered from backache and was annoyed by irregular passages of the kidney secretions. At such times I find Doan's Kidney Pills valuable. They never fail to make my kidneys normal and cure pain across the small of my back. I haven't had any trouble now for about two years."

DOAN'S KIDNEY PILLS
50c at all Drug Stores
Foster-Milburn Co. Props. Buffalo, N.Y.

Georges

"Lounge"
New Spring Models
SACK SUIT
For Men and Young Men

The above is our New York custom shop's latest reproduction of a swagger model created by one of Fifth Avenue's leading tailors.

$12.50 to $40

A three-button, single-breasted sack for both conservative and extreme dressers, business or dress wear.

The Coat has graceful, soft rolling, notched lapels, natural shoulders; four outside patch pockets.

Materials in all the latest light and dark color effects. No matter what your taste demands, among the vast assortments we can suit you.

Choice of Remainder of the Season's
SUITS and OVERCOATS
Originally $18 to $45
$12
In our recent Half-Price sales the lower-priced grades throughout our stocks were practically closed out.
In accordance with our policy of never carrying over goods from one season into the next—this is the final reduction.

Georges
BOSTON
384 Washington
(CORNER FRANKLIN)
OTHER STORES
PROVIDENCE
369 Westminster St.
New York, 25, Philadelphia, Buffalo

Filene's **Automatic Bargain BASEMENT**

The Automatic Schedule
If the FIRST prices on any of these lots are not low enough to suit [illegible] we lose 25% after 12 selling days, 50% after 18 selling days, 75% after 24 selling days. Given away after 30 selling days.

Hundreds of Bargain Lots—Here Are Examples for Tomorrow

Glimpse at Unusual Bargains in Suits, Coats, Dresses

And these are just a hint of what you will see, if you walk through the basement tomorrow. Your April clothes expense budget will be easy if you shop the Automatic way.

Misses' and Women's New Spring Suits..... Plenty of checks, many in popular blue shades. Plain or trimmed, high-waisted models, belted or loose-fitting styles, new skirts, all coats silk lined. **$13.75**

Misses' and Women's Spring Top Coats..... Big variety of sample and odd coats. Checked coats, coverts, mixture coats, plain or trimmed coats. So varied that description here is impossible. **$9.75**

—And Captivating Spring Street Gowns

Street Silk Dresses—Crepe meteors, crepe de chines and charmeuse—hand and tinsel embroideries, cord or shirred top circular skirts, in sand, putty, wistaria, Russian green, seal brown, copen, navy and black. Sizes for misses and women..... **$9**

French Serge and Gabardine Dresses—Military effects, satin waists and sleeves, tinsel embroideries, button ornaments, soutache braiding. Suspender dresses, satin waists and serge skirts... **$6**

White Lingerie Dresses—Dainty fresh voile or crepe dresses. Embroideries and lace insertions, some have long tunics. White or Roman stripe silk girdles. Sizes for misses and women..... **$2.95**

NOTICE Just arrived! They go on sale tomorrow. 2637 pairs. Women's first quality low shoes..... **$1**

Men's Collars at 25c the Dozen

Sizes 14 to 16, but not all sizes in each style. Sold in dozen lots of a style and size.

Make It a Plan to Walk Through the Basement Daily

Bay State Boy Set Refuge Home Afire

NEW YORK, April 7.—Two boys, each sixteen, inmates of the House of Refuge on Randalls Island, attempted to escape by setting fire to the institution. The boys were caught and charged with arson. Henry Smara, in a confession, says he came to the home from a school of correction at Westboro, Mass.

2 Quarts Cocktails Kill Worcester Man

WORCESTER, April 7.—As a result of drinking two quarts of cocktails within two hours, John P. Murphy, thirty, of No. 14 Lincoln square, died on the way to the City Hospital. He came here several years ago from South Boston.

BEEF A LA MODE
A new Range is indicated where the one heart's a fee to stand on. Buy Now. E. Z. terms.

15 Floors of New Housefurnishing Goods
RUGS, CARPETS PHONOGRAPHS

Reliable Furniture, Carpets, Rugs, Ranges, Crockery, &c., Sold on Easiest of Payments.	$50 Worth	$1.00 Down
	$1.00 Down	$1.00 Per Week

EVERYTHING TO FURNISH A HOME ON EASY TERMS

The reason we undersell and give best terms—on Washington Street but no rent to pay.

Holmes, Luce & Co
Adams Sq., 140 Washington St.
OPEN SATURDAY EVENINGS

Regular Price $15. Repairing and refinishing a specialty
4.95
Open Daily Until 6 P. M.

22 in. in any color.
FACTORY
CLEARANCE SALE
of Leaded
Art-glass Domes, Table Lamps and semi-direct Bowls
(Gas or Electric)
We have a lot of consigned samples that we will sell at Less than half price. Bring your order and select now, early for best selection.
Ideal Dome & Fixture Co.
Room 6,
62 Sudbury St., Boston.

Stiff Joints Rheumatism Sore Muscles
Oh! Such Pain!
No need for you to endure the agony another hour. Touch the painful spot with Sloan's Liniment and away flies the pain.

SLOAN'S LINIMENT
KILLS PAIN (Guaranteed)
DR. EARL S. SLOAN, Inc. Philadelphia, Pa. St. Louis, Mo.
Price, 25c., 50c. and $1.00

April 7 **COUPON** April 7
Warring Nations Spoons
Present this one coupon with 13c. for one spoon or 25c. for two spoons to any American Branch Office in Greater Boston.
Outside Greater Boston through your newsdealer or by mail anywhere—one coupon and 13c. for one spoon or 30c. for two spoons.
Address All Mail Orders
Boston American Promotion Dept.
Box 3047. Boston, Mass.

THOROUGHFARE CELEBRATION SALE

Tremont Street. Shepard Norwell Company Winter Street. Temple Place

Owing to the unprecedented low prices at which we offer all the merchandise in this sale, we cannot accept returns or make exchanges, unless to rectify a mistake of ours.

Purchases of Household Goods amounting to $2.50 or over will be delivered FREE anywhere in New England.

All purchases (including Household Goods), without restriction whatever, will be delivered FREE anywhere in Massachusetts.

All purchases (except Household Goods), suitable to go by Parcel Post, will be delivered FREE throughout the United States.

THIS IS THE GREAT SALES WEEK OF THE SPRING

THIS ANNUAL SALE BRINGS THE WORLD'S NEWEST AND BEST MERCHANDISE AT THE LOWEST PRICES OF THE YEAR

EVERY Section in These Great Stores Contributes Only a Few Here Advertised.

EVERY Day This Week Will Be a Big Sales Day, with New Enthusiasm.

EVERY One in Boston Can Buy at the Greatest Saving on New Goods.

CORSETS

(Tremont St. Elevator to 2d Floor).

$8.00 Smart Set Corsets....3.29
Up-to-date for medium and average figures, made of fine coutil, specials in white, drab and blue, with the medium low and medium skirt. Shaped to give the flat back, with the natural waistline. Heavy gunmetal garters. Sizes 20 to 30.

$7.00 Redfern Corsets.....2.98
Low bust and medium length below, with the straight lines in the front and flat back, satin-finished coutil with lace and ribbon. Sizes 20 to 30.

$1.00 Brassieres.....50
Made of excellent quality cotton, reinforced shield underarm, trimmed with wide lace. V shape neck, back and front. Sizes 34 to 46.

Winter Street Third Floor

SOLID MAHOGANY VALUE $20 $16.95
—Solid Mahogany Bed, beautiful finish, 4 inch fillers, 2-inch bolsters. In 4-6 and 4-0 sizes.

$13.95

$18.50 BRASS BED $13.95
—With 2-inch post and 1-inch fillers. All sizes. Vernet finish.

BED OUTFIT VALUE $29.50 $21.45
Heavy White Enamel Bed, brass trimmed. All sizes. Heavy National spring, silk floss mattress guaranteed. If bought separately would cost $29.00.

CAMP OUTFIT VALUE $18.50 $13.95
—White Enamel Iron Bed, well constructed, all sizes. With National spring and layer felt mattress will fit any bed. If bought separately would cost $18.00.

$22 BOX SPRINGS $15.75
—"Shepard Norwell Company Special" Upholstered Box Springs with roll edge. All sizes. Your choice of ticks.

$28 HAIR MATTRESS $21.45
—Pure S. A. Hair Mattresses, in all sizes. Choice of ticks. Guaranteed odorless.

$6 WIRE SPRINGS $4.00
—National Wire Spring (box type), full halloy, black (in place), double-edge wire, round corners.

$15.00 MATTRESS $10.95
—80lb Floss Mattress, in one or two parts. Covered with your choice of several fast colors. Guaranteed odorless. All sizes.

$10.50 FELT MATTRESS $7.45
—Roselli Mattress, roll edge, made in one or two parts, covered with fancy art ticking. All sizes. Guaranteed odorless.

FEATHER PILLOWS $3.95
—Pure Goose Feather Pillows, guaranteed odorless. Covered with Imitation Gold Medal Ticking.
20x26, value $5.00.....$3.95
22x28, value $5.50.....$4.45

$6 UTILITY BOXES $3.59

—Well constructed, matting covered box; with inside tray. Special mahogany trimmed, with clasps.

SOFA PILLOWS
—Customs-Covered Pillows, with floss filling, in large selection of patterns. Regular $3.98 goods worth on sale as $2.95 to $3.50.....95c

SCREENS
—Mahogany and Stained Oak 3-Fold Screens, with green, brown or blue burlap filling. Regular $9 value.....$6.45

WOMEN'S $5.50 & $6 NEW SHOES

THOROUGHFARE CELEBRATION SALE THE GREAT SALE OF THE YEAR $4.15

—You will long remember the sale, not only for its wonderful values—but because everything you buy is of the newest, smartest, best to be had. Here are "Tailored Shoes," with all the smartness of line, quality of materials and careful making that the words imply. Made honestly and substantially, these shoes will hold their "lines" and give satisfaction which you expect, but do not always get.

MEZZO CALF DRESSED PUMPS $4.15
—With gray quarters, trimmed with mezzo calf back stays and top bindings.

PATENT COLT COLONIALS $4.15
—With the new short tongue, metal buckle and Cuban Louis heels. High round shanks, and made in the latest last. Very dressy and smart.

DULL MEZZO CALF COLONIALS $4.15
—With new short tongue and small metal buckle to match. Cuban Louis leather heels

PATENT COLT DRESSED PUMPS $4.15
—With fawn quarters. Patent leather back stays and top bindings. Cuban Louis heels. The newest of the new.

PATENT KID COLONIALS $4.15
—With buff cloth quarters. Fancy buckle to match. Cuban Louis heels.

DULL CALF COLONIALS $4.15
—With Dreadnought Gray cloth quarters. Buckle to match. Cuban Louis heels.

OXFORDS, PUMPS AND COLONIALS

VALUES $4.00 AND $4.50 THOROUGHFARE CELEBRATION $2.95

—The shoes we are selling for $2.95 in our Thoroughfare Celebration Sale are the BEST VALUES we ever offered. Best materials, fine workmanship, newest of lasts and patterns. Just the same assortments you would expect here if you were paying full prices. These items in sizes 2½ to 7 and widths AA to D.

PATENT COLT OXFORDS $2.95
—With Cuban heels, medium weight soles. Slight recede to toes, making a good semi-dress shoe.

PATENT COLT COLONIALS $2.95
—With fawn cloth quarters. Plain toe. Small ornament in front. Cuban Louis leather heels. Smart and up to the minute.

PATENT COLT LONDON TONGUE PUMP $2.95
—Gun Metal Calf London Tongue Pumps. Very pretty street dress footwear.

TWO-STRAP AUSTRO COLONIALS $2.95
—Dull Calf—The correct shoe for one who follows the latest in footwear. This style shoe will be in great demand.

PATENT COLT COLONIALS $2.95
—With black cloth quarters, Cuban Louis leather heels.

WHITE SEA ISLAND CANVAS PUMPS, Louis heels, turn soles. Smart and up-to-the-minute.

NEW DULL CALF COLONIALS $2.95
—With gray cloth foxing. Cuban Louis leather heels. Small ornament in front. Very dressy for street wear.

GUN METAL BLUCHER OXFORDS $2.95
—Recede toe and Cuban heels. Medium outside swing to last, making it a fine walking shoe.

GUN METAL COLONIALS $2.95
—With black cloth quarters, Cuban Louis leather heels, and made on one of the most stylish lasts to be had. One of the best values in the sale.

WHITE SEA ISLAND CANVAS COLONIALS $2.95
—With new style tongues, covered military heels, turn sole. A very chic shoe.

with new London tongue, Cuban Thoroughfare Celebration Sale $2.95

$3.50 AND $3.75 BOOTS $2.95
—Gun Metal Button and Lace Boots, Cuban heels, light welt sole. This is a fine boot for early Spring wear.
(Temple Place Entrance)

WOMEN'S $5 & $6 BOOTS $4.15
—SHEPARD CUSTOM-GRADE Button Boots, gun metal and patent leather—kid and cloth tops, Cuban and military heels.

HARTMAN'S $30 WARDROBE TRUNK $20.65

—Considered the best Wardrobe Trunk manufactured. Made of 3-ply Veneer Basswood, all hard fibre both inside and outside, rolled steel hardware, interchangeable hat and drawer section, padded hinged top, with capacity for twelve to eighteen gowns or suits. Warranted by us in every way. With the new Trolley Hangers.

HARTMAN'S $16.50 FIBRE DRESS TRUNK $11.50

—One of their best trunks for hard wear. All 3-ply veneer. Both sides of the veneer covered with fibre; the new oval shape, solid steel trimmings, with a large inside tray. Extra light weight. Suitable for men or women. All the large 36-inch size.

$7.50 DRESS TRUNKS $4.85
—Olive green duck covered; all hard fibre binding, with fibre centre bands; nice cloth lining; 15 hardwood slats; large inside covered tray; three strong hinges, good lock and bolts. Your choice of 32, 34 or 36-in. sizes.

$11.50 FOR $18.00 WARDROBE TRUNK, extra light weight. On one side a row of drawers for every use—on opposite side space and hangers for six suits or gowns. Very handy, being not the largest size, and excellent for traveling.

$22.75 FOR $33.00 WARDROBE TRUNK, full size, made by one of the finest trunk makers and guaranteed by us in every way. With double trolley clothes hanger and spaces for 11 suits or gowns, shoe case for four pairs. All the conveniences of $50 grade. (LIKE CUT

$6.95 FOR $10.00 STEAMER TRUNKS, the "Shepard Special," all riveted. Slats all protected and extra heavy trimming of brassed steel. Inside covered tray. All lined. For men or women. (34, 36 and 38-inch) (LIKE CUT

$3.25 FOR $5.00 RATTAN SUIT CASE, for men or women—extra light weight. Sole leather sewed-on corners, cloth lining, shirt pocket on cover, and two end pockets for the small things. Two heavy leather straps all around.

$8.50 FOR $12.00 DRESS TRUNK all riveted; covered with very strong green duck. Bound with finest gray fibre, two fibre center bands, four hinges, two inside trays, solid brassed hardware, and four steel bands on edges for extra strength. Complete with two sole leather outside straps. Will outwear two ordinary trunks. Fully warranted. (34 or 36-inch size.)

$4.65 FOR $6.00 AND $7.00 TRAVELING BAGS, made of genuine sole leather, all leather lined. Solid brass trimmings, ring handle, inside brass lock, sewed-on sole leather corners and double inside pockets. English sewed edges. Black, brown or russet. For women or men. (14 to 18-in. sizes.)

$2.75 FOR $5.00 PROFESSIONAL BAG, heavy brown cowhide leather, hand-sewed frame, double handles, inside pocket. (13, 14 or 15-inch size.) (LIKE CUT

$5.00 FOR $8.00 AND $9.00 BAGS, brown or black sole leather, double handle, leather lined. Very wide and roomy. Also men's English hand-sewed bag of black seal grain or walrus grain leather, solid brass lock and catches; deep cut, hand-sewed edges, double pockets; heavy sewed-on corners, for hard wear. (Sizes 16, 17, 18-in.)

$6.25 FOR $9.00 AND $10.00 BAGS, heavy brown sole leather. English hand-sewed frames and hand-sewed edges, all leather lined, finest brass lock and slides. Wide and roomy and one of the best bags for hard wear. (LIKE CUT)

$3.75 FOR $5.00 SUIT CASES, brown cowhide; large 24-inch size, strong lining, shirt pocket, sole leather corners, brass lock and catches, two sole leather straps all around.

—TRUNKS AND BAGS marked and delivered free. Mail Orders—state size and color.

Winter Street Building—Fourth Floor

SILK HOSIERY

WOMEN'S BLACK SILK HOSE
—Pure dye; high spliced heels; mercerized double garter top.
—A 75c quality. Thoroughfare Sale, pair.....55c

WOMEN'S THREAD SILK BOOT HOSE
—Women's Full-Fashioned Black Silk Boot Hose. On sale 35c pair, three pairs.....$1.00

IMPORTED LISLE HOSE
—Women's Imported Lisle Hose, in black, white and tan.
—A 50c quality. Thoroughfare Sale, 3 pair.....$1.00
Pair.....35c

A GREAT FEATURE IS THE RIBBON SALE

—As you read these items the advantage of buying enough for the whole season to come will impress itself upon you. The prices are matchlessly low. (Tremont-Street Building—1st Floor)

OUR BEST QUALITY BLACK VELVET RIBBONS

At Great Reductions. (Of Interest to Dressmakers)

⅝-in., value 12½c yd.	8c	2¾-in., value 69c yd.	37c
1-in., value 25c yd.	16c	3⅝-in., value 75c yd.	39c
1¼-in., value 30c yd.	19c	4-in., value 89c yd.	59c
1½-in., value 39c yd.	23c	4¾-in., value $1.19 yd.	75c
2-in., value 49c yd.	27c	5¼-in., value $1.29 yd.	89c
2¼-in., value 55c yd.	29c	6-in., value $1.49 yd.	95c

BLACK VELVET RIBBONS—Satin back, 3½ inches wide. Value 39c yard.....25c

COLORED VELVET RIBBONS—Satin back, 4 inches wide. Wonderful saving! Value 89c yard.....39c

BLACK MOIRE FAILLE RIBBONS—6 inches wide, heavy weight. Value 39c yard.....19c

DAINTY DRESDEN RIBBONS—6½ ins. wide, in a desirable summer assortment. Value 29c yard.....19c

6-IN. LUMINO SATIN TAFFETA—Full line of colors. Value 49c yard.....29c

BLACK SATIN TAFFETA RIBBONS—6 inches wide, dependable quality. Value 59c yard.....39c

59c RIBBONS—8¾-inch satin taffeta and 7½-inch moire taffeta. Value 59c yard.....39c

NEW HOUSEWARES STORE

REFRIGERATORS

—A hardwood case Refrigerator, finely finished, rounded corners, galvanized lined, sanitary ice chamber. Easy to clean and keep sweet. White enameled food chambers; open wire shelves

Regular $14.95 values.....$9.95

MEN'S AND WOMEN'S BICYCLES

—Our "Tremont" Wheel. Choice of colors. Complete with mud guards, roller chain, adjustable handle bars. Guaranteed tires and heavy spring saddle. Regular $37.50 wheel.....$18.95

Bicycle Tires, 28x1½. A special deal on Pink Oil-Proof Non-Skid Tires. Guaranteed by the Pink Rubber Co. against all defects for the season. Usually sold at $6.00 per pair.....$4.69

Curtain Stretchers, all hardwood frame, size 6x12 ft. Braced—easily set. Nickeled brass pins, will not rust.....55c

Food Choppers, 4 knives, 59c usually sell for $1.00.....

Keen Kutter Choppers, 98c set regular $1.50 size.....

Oil Stoves, 2-burner model — Wickless, odorless and smokeless. Burns with clear flame—very hot, yet easy to control and operate.....$2.49

Oil Stoves, large 2-burner, with hood oven, that usually sells for $5.25. Both for.....$3.98

Brooms, bamboo handle, 37c fine value.....

Bissell Carpet Sweepers, $1.67 $2.00 value.....

Floor Brush, all bristle, 98c $1.65 value.....

Dust Brush, all bristle, 35c 50c value.....

Family Scales and Scoop, 89c $1.25 value.....

Dust Magnet, 25c value, 35c 2 cans.....

Wax Paper for sandwiches. 10c Three 8c envelopes.....

Toilet Paper, our 10c "Sanitary" brand, rolls or packages. 7 for.....49c

5c Toilet Paper, packages 25c or rolls.....

Stepladders, 5 ft., $1.00 val. 75c

Ironing Tables, folding, 89c $1.25 value.....

Washboards, glass front, 28c

Skirt Boards, 4 ft., 59c val. 45c

—4½ ft., 69c value.....55c
—5 ft., 79c value.....65c

BLUE AND WHITE ENAMEL WARE 59c

—A very high-grade Graniteware that will give the greatest satisfaction in the kitchen. Looks well—wears better—and at these prices cannot be duplicated.

—Berlin Kettles, worth 75c, 85c, 98c
—Berlin Sauce Pans, worth 69c, 79c, 89c
—Preserving Kettles, worth 79c, 89c, 98c
—Water Pails, worth 79c, 89c.

All at One Price, 59c Each.

ALUMINUM WARE

89c

—A very special offer of fine high-grade aluminum (99% pure), hardened by special process to give greater wearing qualities.

—2-qt. Rice Boiler..89c

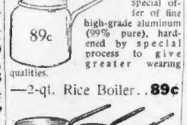

Set of 3 Sauce Pans 95c

—Don't mistake these for the lightweight goods that are usually offered on sales. These are PERFECT goods of EXTRA HEAVY assay metal and guaranteed satisfactory. (Winter Street—4th Floor)

Enameled Ware—A big assortment of ALL WHITE granitewares—Pans, Basins, Pudding Pans, Bowls, Tea Pots, Coffee Pots, Sauce Pans, Kettles. Per 24c Pans, etc., etc. Each.....

Clothes Bars, 79c size..... 65c 80c size..... 73c 90c size..... 85c

Pastry Boards, finely finished, all smooth wood that will not warp or splinter.
—Size 1, regularly 35c.....25c
—Size 2, regularly 39c.....29c
—Size 3, regularly 49c.....35c
—Size 4, regularly 59c.....49c

Tea Kettles, all copper, finely nickeled, pit and flat bottom, sizes 7 and 8, 69c

FIREPLACE GOODS

—We feature in this sale a Black Wire mesh Guard, brass trimmed, 31x 34 in. Reg. sold at $2.00.....$1.95

All of Our Andirons, Fire Sets, Screens, Grates, etc., at a discount of.....20%

Clothes Baskets, best hand woven Ideal Willow Clothes Baskets, large and medium sizes. Regularly 69c and 89c.....59c

TINWARE

Bread Boxes, 3 sizes of white japanned sanitary boxes, round corners. 10x13 in., value 75c.....39c
10x15½ in., value 75c.....49c
12¾x18 in., value 89c.....69c

Dish Pans, heavy retinned, 24c 10 and 14-quart.....

Bread Raisers, heavy retinned, covered, 10-qt. size..... 45c 14-qt. size..... 49c

WRINGERS

Our "Wellington" Wringer can be used on either set or round tube. Has 18-in rolls, guaranteed for 5 years. Regularly for $5.98 value. Each..... $3.95

Galvanized Wash Tubs, of heavy galvanized iron, with drop handles and stringer plate.
—Small size..... 45c
—Medium size..... 49c
—Large size..... 59c

Garbage Can, with deep fitting cover. Sells regularly for 55c

Ash Cans, 18x26 in., with reinforced bottoms and steel rib. Pressed corners on sides. Regular $2.00 $1.98 can.....

Ash Cans of light weight $1.49 iron.....

Special Ash Can of light gauge galvanized iron, ribbed around sides to strengthen it. Regular $1.00 85c value.....

VEILINGS

50c-75c MESH VEILINGS, 29c YD.
—A varied assortment, including all the new Spring patterns from which to choose.

75c FANCY-MADE VEILS, 49c EA.
—At this unusually low price are included Filet with velvet borders, Chantilly and Shetland silks.

25c RAINPROOF MALINE, 15c YD.
—In black, white, pink, sky and yellow. Much used for scarfs and millinery.

GIRLS' WEAR

GIRLS' WHITE DRESSES
—Made of Persian lawn, skirt of double (pleated) flouncing edged with tucks and lace, waist effectively trimmed with lace insertion and edge. Wide sashes of messaline ribbon, in pink, light blue and white. Sizes 8 to 14.
—Value $7.50. Thoroughfare Sale Price.....4.95

JUNIOR MISSES' SUITS
—Made of navy and Belgian blue serges (extra good quality), also black and white shepherd's checks. Coat peau de cygne lined, semi-Norfolk style with pleated back and belted sides, button trimming, sailor collars of silk in contrasting colors; skirt with pleated side or back. A very good model for the junior girl—13, 15, 17.
—Value $15.00. Thoroughfare Sale Price.....11.50

CHILDREN'S DRESSES
—Of white voile, tucked yoke, back and front flounce, skirt with wide tuck, emb. voile beading with pink or blue ribbon. Neck and sleeves finished with lace insertion and edge. Sizes 2 to 6 years.
—Value 1.25. Thoroughfare Sale Price.....95c

CHILDREN'S COATS
—Made of navy serges and black and white checks. New semi-empire model, wide 3-piece belt trimmed with buttons, extra wide white pique collar and cuffs, full lined. Sizes 2 to 6 years.
—Value $4.00. Thoroughfare Sale Price.....2.95

CHILDREN'S ROMPERS
—"Our Little Sunbeam" Romper. Made of pebble crepe in pretty shades of pink or light blue, also white. White trimmed with pink and blue fine scalloped edge and pink and blue trimmed with white. Sizes 1 to 6 years.
—Value $1.00. Thoroughfare Sale Price.....69c

CHILDREN'S HATS
—6 Styles in plain-tailored and semi-tailored models. Colors: white, navy, copenhagen, burnt rose, black, tan and some two-toned combinations. Sizes 2 to 8 years.
—Value $1.50. Thoroughfare Sale Price.....95c

UNDERMUSLINS

THOUSANDS AT UNDER-PRICES.

(Now in Tremont-St. Building—3rd Floor—Take Tremont-St. Elevator).

$1.50 and $1.75 Undermuslins .98
600 GOWNS, high-neck, long-sleeve, square-neck, low-neck styles, trimmed with lace, embroidery and ribbon.
250 CREPE GOWNS, white, colors.
500 MUSLIN GOWNS, semi-low necks.
COMBINATIONS, both skirt and drawer models.
ENVELOPE CHEMISES.
MARCELLA ENVELOPE CHEMISES, new models, trimmed with lace and ribbon.
1200 SKIRTS, nainsook and cambric, new styles.
FANCY DRAWERS AND CORSET COVERS, models that are trimmed.

$4.00 to $6.00 Undermuslins .2.95
NIGHT GOWNS, fancy styles.
CREPE DE CHINE COMBINATIONS, extremely elaborate.
ENVELOPE CHEMISES, crepe de chine and CHINA SILKS.
PETTICOAT SLIPS, elaborate models.
WHITE SKIRTS, wide flounces.

$1.00 and $1.25 Undermuslins .69
An Extremely Large Assortment.
300 NAINSOOK GOWNS, low-neck styles, all long effects.
250 CREPE GOWNS, white, colors.
250 CAMBRIC GOWNS, high-neck, low-neck, short-sleeve and V-neck.
200 COMBINATIONS—Princess, Knickerbocker and Corset Cover.
600 ENVELOPE CHEMISES, nainsook and crepe.
600 SKIRTS, nainsook and crepe.

$3, $3.50 & $4 Undermuslins 1.95
NAINSOOK GOWNS, yokes and sleeves trimmed with deep lace and fine embroidery.
ELABORATE COMBINATIONS, princess, corset cover and chemise styles.
FANCY ENVELOPE CHEMISES, white and colors.
ENVELOPE CHEMISES, white.
DRAWERS, lace trimmed.
SKIRTS, regular and extra large.

PETTICOATS

(Tremont-St. Building—2d Floor).

$2.95 Messaline Petticoats....1.95
New shades. Good models, with flare.

$1.50, $1.75 and $2 Petticoats .98
Fine Cotton Messalines, in black and colors.
Genuine Heatherbloom Skirts, circular flounce, small ruffle.
Genuine Heatherbloom Skirts, black and taffeta.
White Moreen Skirts, with circular scalloped flounce.
White Cotton Skirts, with deep dust lace and insertion.
Light Weight Gloria Skirts, tailored flounces.
Extra fine Cotton Messaline Skirts, light weight.

New $4 and $4.50 Petticoats.2.95
All Messaline Petticoats.
Jersey Top Petticoats, with circular messaline flounce.
Chiffon Taffeta and Rustling Taffeta, in novelty styles.
Full flare and circular flounces.
All the newest shades and colors.
All the new blues, greens, yellows, corset shades and tone shades.
Two extra size models in black and colored messalines.

$5.00 and $6.00 Petticoats....3.95
Messaline Jersey Top and Taffeta Petticoats.
Full circular flounces, with cluster of tiny ruffles.
All the correct Spring shades, for street and evening wear.
Two Extra Size Models, for stout women.

URGES ACTION ON STATE HOUSE WING

That the State will save $30,000 by the immediate completion of the west wing of the State House was declared today by Chairman John A. Kelliher of the State House Building Commission.

"Not only will the State save that amount of money directly but the construction will provide work for the unemployed," he declared.

YOU can go to the California Expositions

You don't have to travel on an extravagant "Limited" train in order to visit the California Expositions.

Glitter and rosecolored plush and excessive speed have little to do with real comfort and satisfaction. Certainly if economy is attractive, you can just as well save the expense and have money in your pocket to do things with after your arrival.

Join a Burlington Route (C. B. & Q. R. R.) "Personally Conducted" party. Travel on the best railroad in America. Through Pullman Tourist Sleeping cars, wonderful scenery, inexpensive, and a special guide and conductor all the way.

Save your money. Be convinced. Travel in safety, comfort and enjoyment. Write for a party—or be help. Let us send you Burlington booklets and full information. Don't delay. Ask today.

C. S. Sinnis, New England Passenger Agent, C. B. & Q. R. R., 204 Washington St., Boston. Phone Main 4500.

FEARS NAVAJOS WILL BE HOSTILE

WASHINGTON, April 7.—"Matters look dark if disaffected Indians are joined by Navajos. The Putes must be gotten smeehed and we will go after them, adhering to original plan."

This message, made public today by the War Department in the report of General Scott telling how he brought to terms the Putes, who fought off a Utah posse for days, for the first time showed how serious the officials regarded the situation.

The report says that Scott, after traveling many miles through snow and by stage, reached Mexican Hat on March 12. The Putes were induced to come in for a conference on March 18. "I held a long conference with the Indians that afternoon," says the report. "On the twentieth they all agreed to abide by my decision as to what was best for them. I then informed them that the United States marshal had warrants for the arrest of four of their number. The four men agreed to give themselves up if I would take them personally to Salt Lake City, where they were to be buried over to the United States marshal. I agreed to this and accordingly left Mexican Hat on March 20."

SCORES

of testimonials have found satisfactory shares with the help of the Boston American's New Monthly Renting Register, which is FREE at either 40 Summer street or 261 Washington street.

LIEUTENANT PAUL DRESSLER of Adams, killed while fighting under German colors.

MOURN FOR ADAMS MAN LOST IN WAR

ADAMS, April 7.—Mrs. Martha Dressler of Centre street, widow of Lieutenant Paul Dressler of the German army, whose death at the front has just become known to his family, hopes that the Iron Cross which her husband received for bravery on the field will be forwarded to her. No hope of recovering the body is possible, of course, but it is thought that the decoration which the brave officer won may have been saved, and, if so, that it will be sent to his family.

Lieutenant Paul Dressler was born in Germany thirty years ago. He came to this town and worked in the weaving mills. He married Miss Martha Gnitt of North Adams. Twin sons, Paul and Herbert, were born to them.

Dr. Dressler returned to Germany before the war and entered business. Paul, one of the twins, went with him. Herbert stayed here with the mother. The father was called to the colors when the war came. His regiment was sent to the defence of the eastern border of Germany.

Mrs. Dressler has now received word that her husband, after being promoted to be lieutenant for bravery, early in February, was killed on February 26, while fighting against the Russians near Warsow. When he was promoted he was decorated with the Iron Cross and was also offered a furlough, because he had been wounded. He refused the furlough, insisting on remaining on duty.

Harvard Students Probe Tuition Raise

A committee of members of the Phi Beta Kappa Society at Harvard is engaged in investigating whether the proposed increase in tuition at Harvard is justified. P. P. Cram is chairman of the investigating board, which is composed of R. C. Curtis, W. W. Marston, M. Moise, K. B. Murdock, G. H. Shaw and C. H. Smith.

Boston Men Willed New York Estate

SYRACUSE, N. Y., April 7.—Melville Prentiss of Boston, nephew, and Amory Prentiss of Roxbury, grandnephew, are bequeathed the residue of the estate of Thomas M. Prentiss of Skaneateles, N. Y., which has just been probated here. The estate is estimated to amount to $60,000.

HOUGHTON & DUTTON CO.

(IT PAYS TO PAY CASH)

New England's Greatest Cash Store

One of H. & D.'s Famous Hat Sales

This Time a Manufacturer's Sample Line of Trimmed and Untrimmed Hats

A Timely Purchase from one of the foremost Eastern Manufacturers.

A Quick Disposal Sale Begins Today.

Satin Shapes, faced with latest straws, Turbans Sailors, etc., trimmed with ribbon, stick-ups, ostrich, etc. A wonderful bargain at

45c

Real Bargains in Real Shoes

Now on Sale at These Low Prices

Women's $3 "Peggy" Pumps $1.98

Special Counter sale of 500 pairs, in a great assortment of leather and new cloth effects which are so wanted. This is a splendid lot at only, per pair,

$1.98

Children's $1.00 and $1.25 Shoes 69c

400 pairs of Ankle Tie Educators for little children. A factory lot, in patent leather; very pretty, in sizes to No. 8. Your choice at, per pair,

69c

Girls' $1.50 and $2.00 Pumps $1.19

600 pairs "Mary Jane" Ankle Strap, in patent leather, made by one of the leading factories. They run in sizes from 8½ to No. 2. Sizes 2½ to 6 at

$1.29

Outing Boots for Children

The "Trudg-a Boot" is a splendid shoe for children Extra broad soles, no tacks or nails, in tan, black and tan calf, button or lace.

Size No. 8, at $1.45
Size No. 11, at $1.65

Another Umbrella Special

Good quality gloria, on paragon frames and steel rods. Men's 28-inch, women's 26-inch. Plain, fancy and silver trimmed handles. Every umbrella perfect and rainproof. Wonderful value at

75c

$1.50 Ladies' Hand Bags

Probably you have never been able to buy anything like it. Made in the latest shape, with pleated front, four useful fittings—purse, writing tablet, mirror and powder bottle, crepe or seal leather, silver frame. A wonderful bargain at

98c

From Our Recent Importation of DIAMONDS

We Have Selected Forty of these

ONE CARAT

DIAMOND RINGS AT $49.

These have been set in 14k. SOLID GOLD Ladies' Tiffany and Man's Belcher or tooth mountings. Money refunded if your jeweller can duplicate any of these for less than $70.

Note following additional list of weights and prices of Diamonds, set in any style 14k. solid gold setting. You can buy upon our Easy Payment Plan of $1 per week for convenience and economy and then returning for the full amount in cash if desired.

¼ carat	$12.00
⅜ carat	32.00
½ carat	24.00
⅝ carat	60.00
¾ carats	98.00
1 carats	150.00
1¼ carats	98.00
2½ carats	182.00

Jason Weiler & Son

Diamond Importers Since 1878. Wholesale and Retail Mfg. Jewelers.

365 Washington St. Up One Flight

Open Saturday Evening

Advertisement.

For Catarrhal Deafness and Head Noises

Here in America there is much suffering from catarrh and head noises. American people might do well to consider the method employed by the English to combat this insidious disease. Everyone knows how damp the English climate is and how dampness affects those suffering from catarrh. In England they treat catarrhal deafness and head noises as a constitutional disease and use an internal remedy for it that is really very effective.

Sufferers who could scarcely hear a watch tick tell how they had their hearing restored by this English treatment to such an extent that the dial of a watch was plainly audible seven and eight inches away from either ear.

Therefore, if you know someone who is troubled with catarrh, catarrhal deafness or head noises, cut out this formula and hand it to them and you will have been the means of saving some poor sufferer perhaps from total deafness. The prescription can be easily prepared at home for about 75c and is made as follows:

From your druggist obtain 1 oz. of Parmint (Double Strength), about 75c worth. Take this home and add to it ¼ pint of hot water and 4 ounces of granulated sugar; stir until dissolved. Take a tablespoonful four times a day.

Parmint is used in this way not only to reduce by tonic action the inflammation and swelling in the Eustachian Tubes, and thus to equalize the air pressure on the drum, but to correct any excess of secretions in the middle ear, and the formula it gives are usually reasonably quick and effective.

Every person who has catarrh in any form should give this recipe a trial and free themselves from this destructive disease.

SAVE $100 PIANO SALE

2418 Washington St.

J. P. COLLINS' GUIDE WILL DIRECT YOU AT DUDLEY STREET TERMINAL (ON THE SURFACE).

J. P. COLLINS

Boston's Piano King

Crowned King of Low Prices and Big Sales

I CAN sell you New Upright Pianos, 1915 Designs, for less money than you can buy second-hand pianos at many other warerooms.

Last week I cautioned the people to beware of "False Profits" and showed where they amounted in some cases to considerably over $100.

If I can save you $100 at my Sacrifice Piano Sales, why don't you take the trouble to come here and see how I do it?

You know what my motto is—"I would rather sell one hundred pianos at $1 apiece profit than sell one piano at $100 profit."

Don't let any dealer, no matter what make piano he has for sale, make $100 extra profit on you. Attend my sales and save that $100.

CLEAN-UP SALE OF NEW PIANOS FROM BOYLSTON ST.

The Piano Manufacturers' Outlet Co. of 100 Boylston St., recently gone out of business. "Clean-Up" prices have been made on the balance of these new high-class upright pianos, including new **Gabler, Briggs, Merrill** and **Jacob Doll** upright pianos. Save your $100.

The World's Best Makes in the following list—some used a little and some used more—also sale of new pianos going on all the time

Mason & Hamlin Upright	$115	Behning Upright	$40
Emerson Upright	$65	H. F. Miller Upright	$72
Frederick Upright	$165	Hallet & Davis Upright	$75
McPhail Upright	$55	Schumann Upright	$165
Huntington Upright	$110	Kranich & Bach Upright	$60
Pease Upright	$265	Ivers & Pond Upright	$80
Steinberg Upright	$30	Steinway Upright	$165
Vose Upright	$100	Stieff Upright	$125
Kranich & Bach Upright	$95	Haynes Upright	$155
Weber Upright	$65	Chickering Upright	$45
Huntington Upright	$80	88-Note Int. Player	$215
Knabe Upright	$70	Doll & Son Upright	$240
Chickering Upright	$80		

LITTLE WAYS IN WHICH WE HELP YOU

A beautiful stool and scarf free.
Credit and allow you to pay us on easy terms.
Free delivery anywhere in New England.
Our own and makers' 10-year guarantee.
Money back after 60 days' trial if not as represented.

Your Old Piano, Organ, Phonograph, Typewriter, Furniture, Desks, Jewelry or anything else of value taken as part payment.

TRADE ALLOWANCES

I allow you full value for anything you may have as part payment on pianos, real estate or equities in real estate, personal property or notes, furniture, desks, pianos, musical instruments, etc., etc., anything of trade value. I'll help lots of ways.

SPECIAL Some of the new 88-Note Player Pianos. Also, Some Fine Ones, Slightly Used, Are on Our Selling Floors at Lowest Prices.

$225 to $450

PIANOS AS LOW AS $5 DOWN $1 A WEEK

Free Delivery Anywhere, Any Time, and Trial Allowed in Your Home!

Roxbury Piano Storage Salesroom Co.

2418 Washington St., Roxbury, Boston, Mass. Open Monday, Thursday and Saturday Evenings Till 9 O'Clock

☞ Like all successful merchants, Mr. Collins has his imitators. To avoid regrettable mistakes you must remember his number, 2418 Washington Street, Roxbury. It will be to your profit to put HIS address in your pocketbook. NOTICE—Remember the number—We are on the street floor—Get off Elevated trains at Dudley-st. Terminal—Our salesrooms are a few doors from the corner of Dudley and Washington sts., going toward Forest Hills—Don't look for signs, look for the number, 2418—on the ground floor. We have several imitators, but none of them are like the original.

HELEN KELLER'S VISIT TO THE FAIR

Deaf, Dumb and Blind Girl Has Wonderful Day at the Exhibition.

By ANNIE LAURIE.

SAN FRANCISCO, April 7.—Helen Keller, the deaf girl who is blind, spent the day at the exposition with her wonderful teacher and life companion, Mrs. John Macy.

I took an hour and a half out of my hum-drum every day work and sat and learned of Helen Keller how to hear and how to see.

Miss Keller and her teacher were just going out for a motor ride when I caught them on the steps of a little brown Vine-covered, rose-scented birds' nest in Berkeley.

E. L. Holmes, their host, invited me to go too—and I went and we whirled and whizzed and slid and spun in and out among the green hills of Berkeley and, as we went, Mrs. Macy sat on the other side of Helen Keller and told her whatever it seemed interesting to tell her, with the quick, marvelous telegraphy upon the eager hand of the deaf girl.

It was not necessary to tell Helen Keller very much.

Appears to Know By Superior Instinct.

She seems to know most of it by a kind of superior instinct which makes you feel when you sense it that you are in a strange and exalted company.

She cannot hear one sound, nor see one thing, but now she has learned to speak and speak clearly, carefully and much more distinctly than many people who never think of being called anything in any faculty.

And what she does not say with her voice she sings with her eyes; great, vivid, sparkling, laughing, crying, singing, dreaming, thrilling, prophetic eyes—a blue and forget-me-nots and fringed with dark lashes as a clear pool of water is fringed with trees.

"I am so glad to be here," said Helen Keller, speaking very slowly and very distinctly as one speaks who translates his thoughts into the spoken words of a foreign tongue. "Here at the Golden Gate."

Stiff, stiff—she drew a quick breath of tremulous delight.

"The eucalyptus," she said, "now the acacia rose. Tell me, do you think she will smell like this when we reach the pearl gates of Paradise?"

"And the violets—they are a song in the air.

"I learned to know the wild yellow violet the year I learned to speak my first word"—and the fluttering hands were clasped in a gesture as simple and natural as the smile of a little child. "They have lived in my heart ever since.

"The exposition—what a wonderful thing to see. The statues —the glorious statues—" The blue eyes fairly blazed and the quick hands carried some great image in the air.

"I love them all," she said, "but best the Indians and the horses.

"I Believe Now I Know How Color Feels."

"They were so alive, so free, so strong and the columns of the great buildings — I put my hands on them but they made me happy.

"The colors — I could not see them but do you know," she smiled wistfully—"do you know I believe since I was at the exposition I know how color feels. It cannot be any more beautiful to your eyes than it was to my mind.

"The Palace of Fine Arts, my heart ached and then it danced when I walked along and put my hands on those statues there. There is one of a little boy with a flower on his head. Oh" — the eager, tremulous love in the radiant face was almost hard to see.

"And then," she went on, "I saw the incubator—the babies—the triplets."

She cuddled her arms close to her heart, as if she held something precious there.

"I held them," she said. "Yes and I hugged them too and oh the little one I tried to hug me."

She turned to Mrs. Macy and telegraphed excitedly upon her willing palm. Mrs. Macy laughed and telegraphed back, and then the both laughed together.

"She says she wants to see those incubator babies the very first thing when she comes back to the fair on Monday," said Mrs. Macy.

"I found a friend at the fair," said Helen Keller. "We understood each other the moment we began to talk. Captain, the horse—I asked him to pat three for me—tap, tap, tap—he did it, and how proud she was that he understood.

"I know just how he felt, and he knew I knew, for he put out his nose on my arm and said, 'I love you. Do you love me?' in the horse language.

Always Dreaming of the Stars.

"The lights at the fair—they must be wonderful. I am always dreaming of the stars, and sometimes I dream of the moon—now I shall dream of those wonderful lights.

"How glorious it is to be a human being and make such beauty grow!

"Do you know where I went this morning?" said Helen Keller, leaning to me as a child leans when he has a wonderous secret to tell. "I went to the polls"—she leaned back and laughed—then her face was serious. "But it is no joking—this voting. I am so anxious for the day to come when we shall all vote—we women.

"That is what this war is going to help, I think.

"Women will see that they must have something to say about a war, if they are to give their sons to fight it."

Mrs. Macy began to telegraph and Helen Keller sat spellbound at the message.

Defends the Hills of New England.

"Ah," she cried when the message was through. "Just as I imagined. These hills are soft and coaxing and the yellow poppies sprinkle like grass as the stars sprinkle the sky — how lovely, how lovely.

"But our hills back in New England—you shall not make me incomsiant to them with all your beauty, Miss California.

"They are strong and rugged, grim—but, Oh, they are enduring—they are loyal," she put her speaking hand for an instant to the face of the woman who taught her to read and speak and the woman smiled and took the caressing hand in her own for a loving instant.

"My teacher is from New England," said Helen Keller, "and if for no other reason I shall always love the New England hills for her sake."

And then we talked of those wonderful first lessons and how hard they were to learn and of the strange sense of being, all at once one with the rest of the world.

"But I am so happy," insisted Miss Keller, the deaf girl who is blind, "so very happy—every one is so good to me and I meet such wonderful people and they are all so patient with me and they tell such wonderful things.

"This morning I got a letter from Brieux, the great French dramatist. Just think of his taking the trouble to write to me!

"I met him not long ago and he spoke to me in French and I understood by reading his lips with my finger tips and we agreed about so many things. He was pleased and surprised to find that way over in America I, who am so far out of the every-day run of things, agreed with him, a Frenchman, a man of the world and a genius, about so many things. We are all so much alike we human beings, are we not?

"Love All There Is of Life."

"At first I was afraid of people —big people who have done big things—but now I know that the bigger a man is and the higher the place a woman occupies in the world, the simpler and more easy to know they are. And they talk to me of such things and make me so proud to be part of life in these great times of ours, 'What do I think counts most of all in life—for happiness, for success, for achievement?'

She did not hesitate an instant. "Love," she said, "that is all there is of life—isn't it, teacher?"

And teacher smiled and nodded yes—and my eyes were suddenly a little dim.

Helen Keller, born blind, born deaf, born mute—how high she sits above us all—aloof as a spirit. Who would dare to come to her with anything but the best he had to offer?

When you have heard her speak and watched her face a while you begin to wonder if we could all speak better than we do, and of things more worth while—we, all of us, if we lived as she does, so far from the world of small and sordid thoughts.

And through the green fields and into the heart of her velvet hills we went and out into the canyon and the smell of growing trees, and Helen Keller felt—every bit of it—more than thousands of people ever feel anything.

"The air—it smells of sunshine —yes, and the rain, too. I can smell the rain back there in the trees. It must be lovely to hear it when it falls. I love the feel of it on my face—they say you have no thunder here nor lightning—what a land of peace!

TRAVELER SHOES

Ready-to-Wear with

O'Sullivan's Heels

Of New LIVE Rubber

For Men

For Women

Style No. 0826

$4

THIS Spring let the new shoe be Traveler-O'Sullivanized. Weeks from now you will be surprised to find out how much New LIVE Rubber adds to the wear and comfort of your shoes.

By actual test O'SULLIVAN'S HEELS outwear hard leather three times. Attached to Traveler Shoes you get the most your money can possibly buy.

See our Traveler-O'Sullivanized Shoes—low shoes and high shoes for men and women at $3.00, $3.50 and $4.00.

TRAVELER SHOE COMPANY

599 WASHINGTON ST. (Opp. Bacons') 2215 WASHINGTON ST. (Cor. Ruggles St.)

PORTLAND, MANCHESTER, LAWRENCE, LYNN, WORCESTER, PROVIDENCE, SPRINGFIELD, NEW HAVEN, BRIDGEPORT

PAPE'S DIAPEPSIN FOR INDIGESTION—IT'S FINE!

In Five Minutes! No Indigestion, Dyspepsia, Sourness, Gases, Heartburn or Stomach Misery—Stops Acidity and Food Fermentation—A Pleasant, Quick, Sure Stomach Relief.

You don't want a slow remedy when your stomach is bad—or an uncertain one—or a harmful one—your stomach is too valuable; you must not injure it with drastic drugs.

Pape's Diapepsin is noted for its speed in giving relief; its harmlessness; its certain, unfailing action in regulating sick, sour, gassy stomachs. Its millions of cures in indigestion, dyspepsia, gastritis and other stomach trouble has made it famous the world over.

Keep this perfect stomach doctor in your home—keep it handy—get a large fifty-cent case from any drug store, and then if anyone should eat something which doesn't agree with them; if what they eat lays like lead, ferments and sours and forms gas; causes headache, dizziness and nausea; eructations of acid and undigested food—remember as soon as Pape's Diapepsin comes in contact with the stomach, all such distress vanishes. Its promptness, certainty and ease in overcoming the worst stomach disorders is a revelation to those who try it.

GILCHRIST'S

CELEBRATION SALE 14th STREET STORE STOCKS

Thousands of People Are Saving Money on This Sale

Great throngs filled this store Monday and Tuesday, buying freely and saving money on every purchase

Today and Tomorrow Hundreds of New Lots Are on Sale at ⅓ to ½ Off Regular Prices

Beautiful $8.00 Trimmed Hats

$5.00

There is such a variety that it is impossible to describe them, trimmed with ostrich, flowers, ribbons and wings. Styles and shapes trimmed to suit every taste.

$1.25 and $1.50 Lingerie and Linen Waists

75c

Low collar models, tailored or trimmed styles, trimmings of fine organdie, lace and embroidery.

75c Crepe Gowns and Skirts

45c

The skirts are wide, full and with deep ruffle of fine tucks and hemstitched hem.

Crepe Gowns—Trimmed with medallions and linen lace, run with washable ribbon 45c

$1.25 House Dresses

65c

Fine quality percales, gingham and seersucker, round and V neck styles, pretty trimmed, sizes 36 to 46.

Gold Filled Bracelets

Worth up to $5.00

$1.99

Sample line, many pretty hand engraved patterns.

Attend to Your Eyes

Special $3.00 Eye Glasses and Spectacles—Mounted with best periscopic lenses in 15-kt. gold filled frames $1.49

$6.00 Iron Beds

$3.95

A special concession on a large quantity of these beds allows us to offer them at 1-3 less than regular price while the lot lasts. Has heavy continuous posts and nine stout fillers in both head and foot. All sizes.

Hosiery

Women's $1.00 Silk Stockings—Pure thread silk, black and colors, extra spliced heel and toe and reinforced garter top..... 59c

Women's 75c Stockings—Pure thread silk boot hose, white embroidered black clock, extra spliced heels, soles and toes..... 39c

Women's 25c Stockings—Fibre silk boot hose, seamless, extra spliced heel and toe, in black and colors, slightly irregular..... 17c

3 for 50c

Children's 25c Socks—Imported silk lisle, white with fancy colored tops..... 19c

Boys' 19c Cotton Stockings—1x1 and 2x1 ribbed, double heel and toe, black only 12½c

Men's Furnishings

Men's 75c Negligee Shirts—High grade percale shirts with soft French cuffs attached, at..... 48c

Men's Union Suits—Medium weight, jersey ribbed, short sleeves and ankle length, also sleeveless, knee length. An exceptionally good value..... 59c

Men's $1.00 Pajamas—Of fine quality percale, trimmed with silk frogs. At..... 65c

Children's $5.00 Trimmed Hats

$3.00

Beautiful and becoming hemp hats with pleating of silk, trimmed with velvet bands and streamers and beautiful flowers.

$2.50 Untrimmed Shapes

$1.45

Finely sewn hemp in all the popular styles, colors are brown, sand and army blue, and white and white.

$2.00 White Celluloid Clocks

99c

In many different styles, some as illustrated, fine timekeepers, make fine desk or boudoir clocks.

Toilet Department

5c Kirk's Bath Soap—Large white floating cake, strictly pure, 7 cakes for..... 25c

25c Tooth Brushes—Selected bristles, wax back, fully warranted..... 15c

Knit Underwear

Women's $3.50 Glove Silk Union Suits—Unusually high grade, white and pink, made low neck, sleeveless style, with cuff knee.. $1.95

Women's $2.50 Silk Knickers—In white, pink and black..... $1.39

Women's 39c Vests—Swiss rib, attractive crocheted yokes, made low neck, sleeveless style..... 23c

Women's 12½c Jersey Vests—Neatly finished, extra large size, made low neck, sleeveless style..... 9c

Children's 45c Union Suits—High neck, long sleeves and ankle length..... 29c

SILKS

$1.50 Silk Faille—36 inches wide, very popular dress silk, serviceable and very pretty, in wanted street colors and black..... 79c

$1.50 Crepe de Chine—40 inches wide, a beautiful heavy dress quality, all silk, in all the popular spring shades and black..... 89c

$1.00 and $1.25 Messaline—36 inches wide, fine close weave, heavy dress quality, richly finished, complete showing of smart shades and black 69c

Boys' $5.00 & $6.00 Suits

$3.98

Some with two pairs of Trousers

Norfolk jackets, patch pocket jackets and many other models, made of blue serges, novelty mixtures, shepherd checks and woven plaids, plenty of light mixtures, dark mixtures and blue serges, sizes up to 18.

Boys' $4.00 and $5.00 Suits—All wool blue serge, made plain Norfolk jackets, full lined knickers, sizes 9 to 14. $2.99

Handsome Long Crepe Kimonos

$1.50

In the wistaria pattern, Empire style, messaline trimmed, in the popular shades, ¾ sleeves; sizes 36 to 44. Long Crepe Kimonos—Elastic through wrist line and well covered patterns, raglan sleeves, organdie collar and cuffs. At... 85c

69c Crinkly Seersucker Petticoats

39c

Also washable gingham and sateen petticoats. Your choice at 39c.

$5.00 Silk Petticoats—Well-known make, adjustable patent top in black and colors..... $3.35

Smallwares

50c Kilgore's Dress Shields—Tango style, no sewing, every pair warranted..... 35c

15c Velvet Grip Sew-On Corset Supporters—Full length, at..... 9c

3 for 25c

25c Playing Cards—Fancy back, gilt edge..... 15c

$1.50 Fountain Pen—Hand made, 14 Kt. gold pen point, pocket safety style..... 95c

50c Floor Brooms

34c

Fine quality broom corn with four rows strong sewing—parlor style.

39c Sanitary Sink Pails 23c

Galvanized ware with hinged perforated cover to separate solids from liquids.

$8.50 Iron Beds

$4.95

This bedstead is splendidly built and finished. Has heavy continuous posts, 1 1-16 inch diameter, stout filling rods, large, handsome chill work, and is unusually well finished with white enamel. Brass spindles in panels. Large size only.

Stunning New High Grade Suits for Women and Misses

$19.75

These Suits $19.75

Every Suit Absolutely Worth $25.00

Several very attractive models made of the season's newest materials in the very prettiest colors. Smartly tailored and trimmed, plaited panels, ripple effects, many with pockets and wide belts. All beautifully lined with peau de cygne, and finished in most up-to-date manner. In black, navy, sand, Belgian, green, brown and check. This wonderful collection is ready.

$1.25 Leather Hand Bags

73c

Genuine all leather, in several shapes and frames, nickel and gilt, German silver frame, fitted with purse and mirror, safety lock.

Colored Dress Goods

$2.00 and $3.00 Dress Goods—54 and 56 in. wide, absolutely all wool, plain and fancy weaves, plenty of blues 69c

$2.00 Poplins—54 inches wide, also gabardines, crepes, mannish serges and broadcloths, all pure wool, beautiful finish, in all popular shades and black..... 98c

$2.50 Broadcloths—56 inches wide, needle cords, bengalines, gabardines, and many other popular weaves, in navy and Belgian blue only, guaranteed made from pure Australian yarns..... $1.49

New Spring Styles in McCall's Patterns Just Out

WALL PAPERS

Values seldom offered at this price

15c and 16c Oatmeal Papers—Per roll..... 10c

12½c Wall Papers—Per roll..... 7c

18c and 18c Wall Papers—Per roll..... 11c

20c and 25c Wall Papers—Per roll..... 15c

35c and 40c Wall Papers—Per roll..... 24c

$3.00 Marquisette and Scrim Curtains

$1.59

Novelty and filet design, lace edge and insertions, in cream, white and arab.

$2.00 and $3.00 Scotch Lace Curtains—New spring designs in white and arab, woven of double thread yarns with overstitched edges to prevent ravelling. Exact copies of Renaissance, Marie Antoinette, Cluny, etc., all 3 yards long, at.. $1.19

Table Linens and Towels

$1.00 Table Damask—Fine all linen damask, 70 inches wide, new floral patterns, per yd. 75c

$1.75 Table Napkins—Heavy all linen Scotch damask, size 19½x19½ inches, per doz-en..... $1.45

Women's Pumps Colonials and Ties

$1.89 and $2.49

Worth $3.00 to $5.00

All brand new Spring styles in flexible turn and welt sewed soles, patent and dull leathers with Cuban military and low mannish heels. Sizes 2½ to 8, A to E widths. Some are subject to slight factory error of stitch or finish, but not affecting the style or wear.

THE STORE OF PROGRESS

GILCHRIST CO.

WE GIVE AND REDEEM LEGAL STAMPS

110,000 BRITONS TAKE THE PLEDGE

LONDON, April 7.—When the cabinet met today to consider the drink question more than 110,000 Britons had pledged themselves to David Lloyd George, Chancellor of the Exchequer, to "go on the wagon" during the remainder of the war. Most of the promises of total abstinence had been made by letter to the Chancellor of the Exchequer, who is the father of the prohibition movement in England.

While a number of questions were on the cabinet's program of business the chief matter was that of prohibiting or at least limiting the sale of drink in the United Kingdom.

Reports from various interests concerned in the war upon drink were reviewed by the cabinet. It is understood that advice was received from experts upon the expediency of barring drink from the army and navy.

When the cabinet went into session belief was expressed that no definite decision would be reached at the meeting, but that preliminary steps would be taken upon which definite action could be based later.

Numerous protests against absolute prohibition have been sent to Premier Asquith, chiefly from the manufacturing districts of England and Scotland.

One of the latest public figures to enter the fray upon the side of prohibition is Bramwell Booth, head of the Salvation Army.

Machine Beaten at Baltimore.

BALTIMORE, April 7.—Charles Heintzeman won the Republican mayoralty nomination by a plurality of 2,826 over former United States District Attorney John Philip Hill in yesterday's primary. Hill was supported by the Republican machine. James Preston, the present Democratic incumbent, was unopposed.

BRITISH TORPEDO BOATS RESCUING GERMAN SAILORS AFTER SINKING OF GERMAN BATTLESHIP.

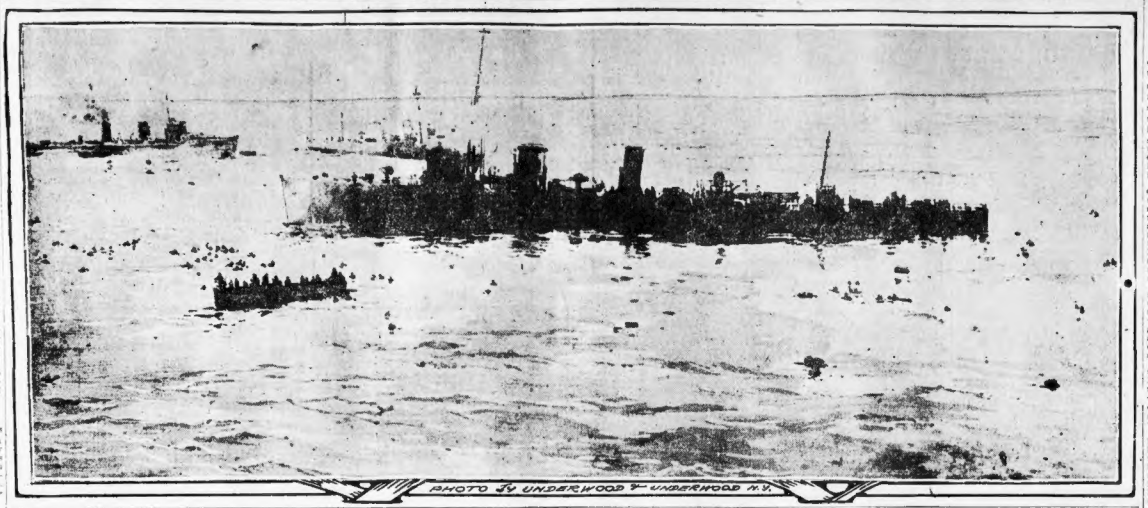

PHOTO BY UNDERWOOD & UNDERWOOD N.Y.

VON HINDENBURG CALLED TO WEST

LONDON, April 7.—The activities of the French and German forces between the Meuse and the Moselle are rapidly taking the proportions of an important battle. For the first time since the French offensive began in this district, the German War Office has admitted French gains. Both sides are rushing up re-enforcements toward St. Mihiel, the apex of the German wedge, and reports from both Paris and Berlin say that the fighting is becoming terrific.

The official bulletin from the war office at Berlin is in itself an indication of the importance of this movement, but added to this and as a further indication that the threatening situation in the Champagne district is viewed with apprehension, comes the news that Field Marshal Von Hindenburg, the hero of Germany's great victory in the Masurian Lake region, has been ordered from the eastern to the western front.

The hottest fighting of the last forty-eight hours has been in the vicinity of Pont-a-Mousson, from which town the German lines extend westward to St. Mihiel. Here the struggle has been going on day and night and despite the desperate character of the German defensive, the French seem to have crept slowly forward.

The German War Office says that the fighting in the neighborhood of Fliry, a small village a few miles to the west of Pont-a-Mousson, has been very bitter. Fighting is also going on in the vicinity of Ailly and Apremont, which are still further to the west of Pont-a-Mousson.

The French attacks in the neighborhood of Verdun do not seem to have been directed with so much vigor which would seem to indicate that it is the object of the French general staff merely to keep the German forces engaged at that part of the St. Mihiel wedge to prevent the transfer of any troops to the locality of Pont-a-Mousson, where the centre of the drive appears to be focussed.

The latest news clearly indicates the French objective, which is to cut off the German forces at St. Mihiel from their base at Metz by a quick movement north from Pont-a-Mousson to the St. Mihiel-Metz road, upon which the Germans depend for their supplies. Since April 1 the French forces have taken and held the towns of Fey-en-Haye and Regnieville. Regnieville is but one and one-half miles west of Pont-a-Mousson, and its capture gave the French access to important roads leading toward Vigneulle, an important railroad centre in the St. Mihiel-Metz line.

In the French offensive nearer St. Mihiel itself important gains have been registered.

LADIES

The new Chauncy St. Subway entrance and exit is right across from our big 2d floor Wholesale Millinery Salesrooms.

Why Not Buy Your Hat Here and Save 1-3 to 1-2 on Usual Retail Prices?

TODAY AND TOMORROW

BARNYARD STRAW AND HEMP HATS

Direct from our factory to you. Latest models, all in new models, all genuine 1915 Sailor Shapes and finest braids. Large assortment of colors, trimmed or untrimmed, at wholesale prices.

44c

Mail Orders 10c extra. Same Hats in colors, 64c.

We Trim Free FINE NEW SAILORS

Mixed straws, black and blue. Retail at $2. Our price,

$1.44

A. W. JONES

Wholesale Millinery and Manufacturing.

20 CHAUNCY ST.

Up 1 Flight

Back of Cobb, Bates & Yerxa's Summer St. Store.

Also at Bangor, Brockton, Haverhill Woonsocket, Lewiston, Manchester.

Say to Your Grocer I Want

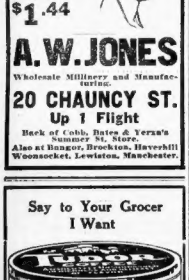

HE WILL SEND IT TO YOU

Alexander H. Bill & Co., Boston.

COUPON

BOSTON AMERICAN

Present this one coupon with 15c for one spoon or 25c for two spoons to any American Branch Office in Greater Boston, Roxbury, Dorchester, Brookline and Cambridge, through any Postmaster or by mail anywhere, for one, two and 10c for one spoon or 20c for two spoons. Address all Mail Orders to Boston American Premium Dept., Box 3047, Boston, Mass.

WEDNESDAY, APRIL 7.

FURIOUS BATTLE IN CARPATHIANS

By FRANCIS LAVELLE MURRAY.

PETROGRAD, April 7.—Reinforcements of German infantry and artillery have reached the Austro-German armies in the Carpathians and the fighting in the Beskid ranges south of Dukla and Lupkow passes has grown into a combat of maniacal fury. Field Marshal von Hindenburg, German commander-in-chief in the eastern theatre of war, has sent a group of his most trusted officers to help direct the movements of the Austro-German forces.

Russian troops are pouring through Hostock pass, the latest mountain defile captured by the forces of Grand Duke Nicholas, Russian commander-in-chief.

A semi-official report was issued here today giving details of recent Russian operations. It follows:

"Poland—On April 5 Russian artillery destroyed a bridge over the Rosogo on the Oustroleka-Myszyniec road east of Walch (Zawady).

"Galicia—From March 26 to April 3 in the sectors of Baligrod and Uszok pass the Russians captured 32,155 privates, 278 officers, 11 army surgeons, 17 big guns and 101 maxims.

FORCED TO ADMIT DEFEAT.

"In spite of our continued success and our persistent progress in the Carpathians, Austrian communiques persist in announcing that their attacks against the Russian forces are successful. The Austrian general staff was forced to admit in its communique of April 2 that the Austro-German forces were compelled to fall back in the region of Cisna on the Solinka river, Beresehy and Gernia.

"At daybreak on April 4 our advance guard consisting of a brigade supported by artillery took the offensive from Zanoschine towards Okna, northeast of Czernowitz (in Bukowina). On the Okna front the Austrians held good positions.

"We attacked with the bayonet and captured the position after a sanguinary encounter. We repulsed counter attacks, annihilating two battalions of Honved troops. We captured 1,000 privates, twenty-one officers and eight machine guns. This was our second successful action in that quarter during the past week."

FREEMYSL VICTORY GROWS.

The number of Austrian prisoners taken at Freemysl has been fixed in official dispatches from Warsaw at 112,850 unwounded privates, nine generals, 237 other officers and about 6,000 sick and wounded men. All these prisoners have been removed into the interior of Russia. The dispatch continues:

"The sick and wounded that were able to make the journey to the detention camp were attended by 129 Austrian surgeons and 100 orderlies who were kept at the front conditionally. In the fall of Freemysl we took a greater quantity of war material than was first known to exist there. Up to the present we have secured 900 cannon, many of them in good order and every day we discover hidden ammunition depots. Many guns and rifles which were thrown into the San River by the Austrians are being recovered."

It is reported from Bucharest that 10,000 peasants from Bukowina have reached the Roumanian frontier seeking food. Starvation prevails in Bukowina, and Czernowitz, the chief city, has been practically destroyed by repeated sieges. Peasants from northern Bukowina report hard fighting on the border of Bessarabia, where the Russians are locked with the Austrian army of invasion.

ALLIED GAINS AT BOTH ENDS OF LINE

Continued from First Page.

been repulsed and say nothing of the gains reported by Paris in the region before Metz.

The Berlin official statement says:

"The village of Drei Grachtem in West Flanders, which the Germans occupied on April 4, was raked by artillery fire from heavy guns and also from mine-throwers. For this reason we abandoned the position last night.

"In the Argonne forest a French attack broke down under the fire of the German Chasseurs.

"Northeast of Verdun the French advance got only as far as our outer works.

"East and Southeast of Verdun French attacks failed with extraordinary heavy losses. Two French battalions were annihilated by German fire on the Combres heights.

"Near Ailly (In the vicinity of St. Mihiel) our troops delivered a violent counter attack which threw the French back into their old positions.

"Near Apremont, French attacks were unsuccessful.

"Other French attacks, near Flirey (in the Woevre district), failed completely. Numerous corpses dot the ground before the German lines.

"On the western border of Priest Wald (Forest of Le Prêtre) one of our battalions drove back strong French forces from the 13th regiment after bloody fighting with the bayonet.

"Despite a blizzard fighting has been going on at Harrannawillerl Kopf since yesterday afternoon."

Taube Bombs Kill 12 Women in Church

BOULOGNE, April 7. — During religious services on Sunday afternoon a German aeroplane of the Taube type dropped bombs on the church at Niepkerke, near Ypres.

There was a large congregation present, and besides numerous cases of serious injuries suffered, twelve women were killed outright.

Find Germans Sank Norwegian Boat

CHRISTIANA, April 7.—The maritime commission, which investigated the sinking of the Norwegian tank steamship Thorvin in the English Channel, reported today that she had been torpedoed by a German submarine. It is officially announced that the Norwegian government will demand $67,600 compensation from Germany.

RUSSIANS SINK 6 TURKISH SHIPS

PETROGRAD, April 7.—Six Turkish ships of war and one big transport have been sunk and two of the finest cruisers in the Sultan's navy have been badly damaged in Black Sea operations, according to an official announcement from the Russian Admiralty.

The Admiralty, in a review of operations since December 12, says:

"Russian mine laying operations off the Bosphorus have given satisfactory results. The Turkish cruiser Hamidieh struck a mine and was badly damaged. A few days later a Turkish cruiser of the Reis type was sunk in the same region.

"On January 2 a large transport was sunk. On December 26 the cruiser Sultan Selim (formerly the German cruiser Goeben) was seriously damaged. On January 21 another gunboat of the Reis type was sunk. On February 15 another gunboat was destroyed. A few days later a Turkish torpedo boat destroyer was blown up and at the same time the other Turkish torpedo boats were lost.

"It is officially reported that fighting is in progress between Turkish and Russian land forces on the Black Sea littoral near Artwin in Transcaucasia."

That an intermittent bombardment of the Dardanelles forts is being carried on by units of the Anglo-French fleet is shown by the following official announcement of the Turkish War Office today:

"On April 4 two enemy cruisers unsuccessfully bombarded the Turkish batteries at the western entrance to the Dardanelles. One cruiser was struck by the fortress fire."

The Turks claim a victory over the Russians in the Transcaucasus in the arena of operation. The following statement concerning the situation there was given out:

"The enemy attacked our advance guards north of Ischkan. After violent fighting for eight hours the Russians were driven across the frontier. We occupied Russian villages south of Tauskkert."

Boy Shoots Playmate.

WORCESTER, April 7.—While loading a repeating rifle, Adelbert O'Keefe, fifteen, of No. 15 Ingalls street, accidentally shot Leon Sharon of Gould street, Millbury, a playmate.

GUNMEN PURSUED BY SCHOOL GIRLS

Continued from First Page.

Chief Burckes took the girls' names and addresses.

Mrs. Fred S. Fessenden of Lloyd street told Chief Burckes that she saw two men, answering the description of the bandits, jump over the fence between her yard and the Hartlett-Rowland Shoe Company's premises and continue toward Washington street and the direction of Pine Grove Cemetery. This is the direction the men were first said to have gone Monday.

Inquiry about automobiles in front of the postoffice revealed that the machine of a well-known local contractor was in front of the building for some time Monday morning and that the contractor drove it away in due time.

Boston Man's Kin Prisoner on the Eitel

RICHMOND, Va., April 7.—Governor Stuart, it became known today, has received a letter from W. M. Bell, a British subject of Somerset, Bermuda, asking him to endeavor to bring about the release of his son, Oliver Hilliard Bell, held a prisoner on the German cruiser Prinz Eitel Friedrich at Newport News, because he refused to sign papers pledging himself not to take up arms against the German government.

Bell said that his son's mother was a niece of George S. Hilliard of Boston, formerly a Massachusetts legislator. He also said that he was appealing to President Wilson through his personal friend Judge Alton B. Parker of New York.

HOLD PEACE PRIZE DEBATE ON FRIDAY

A Massachusetts Intercollegiate Peace oratorical contest will be held in Pilgrim Hall Friday evening at 8 o'clock, when the Massachusetts Peace Society will give first and second prizes of $75 and $50 for orations on international peace by undergraduate students of Massachusetts colleges.

The following competitors will take part: Frederick W. Wennerberg, Boston College, on "World Peace, an Ideal Made Real;" Heselton Spencer, Boston University, on "The Present Opportunity;" J. Alfred Lene, College of the Holy Cross, on "Peace on Moral Principles;" Earl Smith Hewett, Tufts College, on "The Right of the Small State to Live."

Former Speaker Joseph Walker will preside.

Belgian Relief Fund Total Now $244,532

Joseph M. O'Neil, treasurer of the Belgian Relief Fund, announces that $244,532.66 has been subscribed. An Easter gift of $1,000 has been made to the fund.

BUTTER 32c lb Finest Fresh Creamery Received Daily

EGGS Strictly New Laid 35c Value **23c doz.** "Pine Grove" Monarch Eggs. Doz. 26c

60c Teas CUT TO Lb. 33c Oolong, English Breakfast, Mixed or Green

35c Coffee CUT Lb. 21c "Golden Rose," Piquing Blend, Peaslie Price

Wine, Beverage Dept.

OUR GREAT BUSINESS, built upon "quality" and "purity." Qualities better than U. S. Government Standards. Savings of 1-3. Free Delivery.

Whisky "Mosher" Pure Rye Full Qt. Bot. 37c	Qt. 73c	Cal. Wines State Terms Pet. Sherry Bot. 30c	
Banquet Rye 4.50 Value	Qt. 97c	Port, Sherry Imported 4.50 Value	Bot. 49c
G. O. Blake Whisky G. O. Bottling	85c	Duff Gordon Sherry	75c
Green River Whisky	Bot. 97c	Malt Aqueous Purest. Best	37c Qt. 73c
Mt. Vernon Rye Square Bottle	1.05	Brandy Old Finish Flavor	Bot. 1.49
Irish Wm. Jameson's G. O. Pet.	97c	Bass Ale Burke's or Pt. McEnlaly's 1/1 Bs.	Qt. 28c
Scotch DEWAR'S SPECIAL	Bot. 1.07	Stout P. & T. Bottling Ships 1-2 Bbls.	15c
Scotch Lords of England Real Glenlivet	Bot. 89c	Alcohol Pure Druggist Standard	Pt. 40c
Booth's Old Tom Gin	Bot. 84c	Budweiser Beer	Doz. 1.25
Gin Pure Holland Pt. Type, 1-2S Val. 37c	Qt. 73c	Club Cocktails Manhattan	1.00
Rum Excess Spring 37c Fine Demerara	Qt. 73c	M. & R. Vermouth G. G. Pint.	63c

The Ginter Co Free Delivery Most Nearby Points — All Groceries, 11 Liquors

2 Union St., Cor. Elm Opposite Merkets — 163 Summer St., South Terminal — 495 Washington St. Bet. Wash. & Temple Pl.

16 Canal St. Haymarket Square — 45 Bromfield St. No Liquors Sold on Sun. Days

The Ginter Co.'s Liquors Also on Sale at The Specialty Shop, Inc. — 122 Tremont Street — Corner Hamilton Place

The New Beauty of the

Untrimmed Millinery for 1915

More Than 250 New Spring Shapes

The Season's Smartest Styles in Untrimmed Hats are here. From hundreds of new Spring shapes, ranging in price from

2.50 to 6.00

We choose seven for illustration

Colors:

Sand
Tete de Negre
Military Blue
Russian Green *Navy Blue*
Purple and Black

Sailors—*Large and Small*
Tricornes and Pokes
In Milan, Milan-Hemp and Lisere Braid

The most complete assortment of Imported and Domestic Hats in the largest department in New England devoted exclusively to Untrimmed Millinery.

Jordan Marsh Company

THE HOUSE OF LARGEST ASSORTMENTS AND AUTHENTIC STYLES

BOSTON MAY SEE 'HYPOCRITES' FILM

The owners of the "Hypocrites" film are wrestling in New York with the problem of draping "Truth" so the film may be put on in Boston next Monday if possible.

"Hypocrites" is the three-act photo-play which was given a special veiw for Mayor Curley and the police and city censors before offering for public entertainment. The Mayor objected vigorously to the undraped figure of "Truth," one of the allegorical characters, as portrayed by Margaret Edwards. The problem then became, "How can 'Truth' be draped?" It meant that every one of the little figures of Miss Edwards on the thousands of feet of film must somehow be covered or draped.

Hiram Abrams, president of the Famous Players Film Company of New England, and Carl H. Pierce, special representative of Hoswortb, Inc., makers of the photo-play, are in New York now consulting film experts.

The Boston office of the Famous Players Film Company received this word today from President Abrams:

"While we have a difficult problem to meet in covering up the form of Miss Edwards, still we believe we shall be able to qualify. If we do, we hope to open in one of the most prominent theatres in Boston on Monday next, so that the public will not be delayed any longer than necessary in having a view of this film, which certainly presents one of the most remarkable and beautiful bits of photography ever undertaken."

PLEASANT WEATHER

makes motoring unusually desirable. Make a tour of the places of interest in New England in an auto. See the "Used Car" columns of the Boston American.

EAT IT ONE WEEK FREE

He Gained 26 Pounds
She Became Plump and Pleasing
Wonderful Flesh-Maker Found

Eat CERTONE one week FREE and get New Life, Richer Blood, Steadier Nerves, improved Digestion. CERTONE is the strength-giver and flesh-maker **found at last.** A most important discovery. Tones up and nourishes blood, nerves, body and brain. Thousands of men and women have gained health, strength and flesh through CERTONE after medicines failed.

"I gained 26 Pounds and feel fine," writes Wm. Kieffer. "I have gained 8 pounds and many compliments have been passed upon me," writes Miss Laura McLane. So the letters pour in from surprised and delighted people who feel better and LOOK BETTER through eating a little of this grand tonic nourishing preparation. Absolutely safe for men and women—**children too.** For 70 years, Isaac Jessup & Co., quality the standard, has used CERTONE for himself and his children and recommends it to doctors, health resorts and the public at large. **Now we want to prove to you** in your own HOME AND CASE. The quickest and best way to settle all doubt is to eat CERTONE for a few days. So I will send you a 50-cent box **(a week's supply),** free if you will mail me this Coupon and 10 cents (coin or stamps) for postage expenses. Or you can buy a Dollar box through your druggist. Get your CERTONE at once. Then watch your mirror. Note your daily gain. Feel better and LOOK BETTER. Get good rosy cheek and lasting good health.

EAT CERTONE ONE WEEK FREE

Coupon with 10 cents in stamps toward postage expenses is good for one 50-Cent Box of CERTONE, free of charge, provided you have not already tried and proved this remarkable flesh-maker and strength-giver. Get your box by return mail. **(Only one free box to a person.)**

Geo. S. Dyer, President, CERTONE COMPANY, 167 Tenth Av., Dept. G 47, New York

BOSTON MAN KILLS SELF IN BERMUDA

Theodore L. Nance, a former Boston newspaper man and for the past five years a bond salesman with the firm of Baker, Ayling & Co. of No. 50 Congress street, committed suicide at the Hamilton Hotel, Hamilton, Bermuda, according to dispatches received today.

He was found in his room with his throat cut by a razor. An inquest revealed no apparent cause for the suicide.

According to the Hamilton dispatches, Nance arrived at the Bermuda hotel on March 19 with letters of introduction to many prominent business men. Since that time he has been soliciting orders for his bond concern.

In 1902, after graduating from De Pauw University in Indiana, Nance took up a graduate course at Harvard. He completed his studies at the Cambridge university in 1904. Shortly after leaving Harvard he joined the editorial staff of a Boston newspaper. In 1910 he gave up newspaper work.

Mayor Urges Federal Immigration Period

Mayor Curley has stated that because of health conditions in Europe at the present time and what they are likely to be for some years after the close of the war, he is in favor of a Federal law that would prohibit immigration to this country from Europe for a term of five years after the war. He also declared that no American should go to Europe within three years after the war.

KAISER STUDYING WAR MAP NEAR BATTLE LINE IN NORTH OF FRANCE

PHOTO BY UNDERWOOD AND UNDERWOOD N Y

A German officer has obligingly lit a match and is helping the Kaiser with his cigarette.

Man Is Injured on U. S. Submarine

NEWPORT, R. I., April 7.—Ensign Edward J. Gillam, formerly in command of the submarine E-2, has been under medical treatment at the naval hospital in Las Animas, Colorado, for several months. His illness is supposed to be due to the effects of an accident on the submarine in maneuvers off Brenton reef lightship last September, while she was submerged fifty feet, the same kind of accident possibly that befell the F-4 outside Honolulu harbor a few weeks ago.

Colonel Jay Estate Set at $1,500,000

NEW YORK, April 7.—The will of Colonel William Jay, lawyer and noted whip, who died at White Sulphur Springs, W. Va., a few days ago, has been filed at White Plains. The estate is estimated at $1,500,000.

YOU ARE SAFE

in buying Real Estate through the Real Estate columns of the Boston American, because no misleading or puzzle ads. are accepted at any price.

DIVORCE GRANTED TO DR. BEERING

Dr. Frederick W. Beering of No. 61 South street, Jamaica Plain, has been granted a divorce from his wife, Mrs. Mary J. Beering. Judge Chase has handed down the decision. Misconduct is the ground upon which the divorce is granted.

The physician has also been given the custody of his son, Herbert, fifteen.

Mrs. Beering contested the divorce bitterly. Dr. Beering charged that he and several detectl en broke into the house at No. 11 Kelston street, where his wife was living last November, flashed electric lights inside, and caught Mrs. Beering emerging from her room in her nightrobe. They also found Lester Lamb, who was named in the suit.

No Progress Report in Raising F-4

WASHINGTON, April 7.—Admiral Moore, in charge of the work of locating and raising the lost submarine F-4 at Honolulu, today reported to the Navy Department that no results had been obtained thus far, although the rescue force was working overtime.

JOHN CROWLEY, of No. 46 Munroe street, Roxbury. He says: "I want one of the AMERICAN'S De Luxe trips to California. Watch me hustle for it!"

HUNDREDS BUSY IN TOUR CONTEST

The headquarters of the AMERICAN'S California Expositions Tour Contest is a busy place these days.

The daily calls of hundreds of contestants indicate the intense popularity of the AMERICAN'S most recent offer to its readers.

Twenty-five Trips De Luxe across the continent from Boston to California, with all expenses paid, is an offer that should appeal to anyone who intends to take the splendid journey to the Expositions—and who doesn't?

And the best of it is—it's open to all, over sixteen years of age, residents of New England.

And it's FREE—ABSOLUTELY FREE—without strings or red tape of any kind.

You—reading this now—can have one of these trips, if you want it—turn to the full details appearing elsewhere in this paper and decide to go at the expense of the Boston AMERICAN.

Nicaraguans in New Revolution

SAN JUAN DEL SUR, Nicaragua, April 7.—A revolution has broken out in the department of Estell. Troops have been sent to put it down.

Atlantic Fleet Now Off Hampton Roads

WASHINGTON, April 7.—A wireless dispatch from Admiral Fletcher to Secretary of the Navy Daniels announced the arrival off Hampton Roads, early today, of the Atlantic fleet. The fleet left Guantanamo Bay, Cuba, last Friday.

BEAUTY REQUIRES Grace and Symmetry.
PHY-THY-RIN MAKES YOU THIN.

Obesity detracts from beauty and spoils symmetry and gracefulness. How many times you hear the remark: "She would be beautiful if she wasn't so fat." There's no reason why one should be stouter than they desire to be, when there's so simple a means of reduction as the use of the grain Phy-thy-rin tablets, which can be secured at any first-class drug store. These tablets, taken according to directions, will reduce the flesh gradually without the inconvenience of dieting or exercising. After you use them awhile you will be charmed and surprised at the way your weight is decreasing, and you'll feel good as a result.

There's nothing harmful in the use of these Phy-thy-rin tablets, as they are a combination of pure and concentrated approved medicines and are a boon to fat people.—Advertisement

Use Bacons' New Tunnel Entrance — Redeem Your Legal Stamps at Bacons'

OVER ONE HUNDRED YEARS IN BUSINESS IN BOSTON

PHONE OXFORD 2600 — WASHINGTON & ESSEX STS.

W. & A. BACON Co.

Mail and Phone Orders Filled in a Hurry Unless Indicated to the Contrary

Modern and Esthetic Dancing
In Our Fifth Floor Restaurant
Exhibition daily during the luncheon period this week by Mr. Yarl Schroder and Miss Adelaide M. Otis.
Special Lunch 50c

UNION SUITS 39c Value **29c**
Women's — Jersey ribbed bleached cotton, low neck, sleeveless and wide lace trimmed knee. Sizes 4, 5 and 6.

SILK HOSIERY 50c Value **37c**
Women's hosiery—Black boot effect, full fashioned, reinforced sole, extra high spliced heel and toe, wide garter top. Sizes 8½ to 10.

HANDK'RCHIEFS FOR MEN 7c Value **3c**
Men's handkerchiefs—Colored borders and plain white, hemstitched, ½ and 1-inch hems, full size. Dozen..... 35c

New NECKWEAR Up to 39c Value **10c**
Embroidered organdie collars, plaited and roll effects; sand color collar and cuffs sets, vestees, and a number of other styles to select from.

Your Choice $13.50

600 New Suits and Coats

Were made by one of our best manufacturers for other stores to retail at $25, but the orders were cancelled. So the suits and coats came to Bacons' to be sold for..... **$13.50** Thursday and Friday Selling

THE SUITS

Season's newest materials, including:
Gabardine
Men's Wear Serge
Wool Poplins
Shepherd Checks
Colors, new Belgian, putty, sand, navy and black.
Stylish smart short coat in dressy and plain tailored models.
New full flare skirts.
Fancy collar and cuffs.
Only 345 suits in the lot.

THE COATS

Handsome new spring top coats. Materials are:
Nobby mixtures.
Handsome checks in small and large size checks.
Poplins in plain colors.
Good quality serges.
Covert cloths.
All newest effects.
New flare backs.
Belted models.
Yoke style.
Mannish effects.
These are worth $25.

$6.00 All-Wool Spring Skirts **$3.95**
In serges, poplins, checks and tweeds, with patch pockets, belted models and shirred effects, all sizes, regular and extra.....

BEST FUR STORAGE in Boston 2½%

SPRING VEILS 29c, 39c & 50c Value **12½c**
Ready to wear veils, splendidly made, with velvet ribbon borders, 1¼ yards long, in black, brown, navy, white, myrtle and two-tone effects. Great variety of meshes. Over 6,000 sold to date at this price, 12½c.

WHITE GLOVES 75c Value **59c**
Women's gloves, 2-clasp, washable leatherette, P. K. sewn, with four needle backs, white only.

NEW RIBBONS 39c Value, yd. **25c**
New black and white taffeta millinery ribbon, in beautiful plaids, checks and stripes, 6¼ inches wide.

HOME FURNISHING DAYS
April 5 to 13, inclusive. Very special inducements to purchasers of:
BEDS AND BEDDING, CARPETS AND RUGS, LINOLEUMS, FURNITURE, UPHOLSTERIES, CURTAINS, LINENS AND BEDDING, CHINA, GLASSWARE, DINNERWARE, KITCHEN FURNISHINGS, TREES AND SHRUBS, LAWN AND GARDEN ACCESSORIES.

2000 Pieces $1, $1.50 & $2 Muslin Underwear

The entire surplus stock leading Underwear Manufacturer Sale begins tomorrow—Thursday.

Choice 59¢

We purchased it at a price hardly covering the cost of materials. Your choice at one price.

Gowns Of nainsook, chemise and kimono style, handsomely trimmed with laces and embroideries. **59c**
Combinations Princess and waistline styles, of cambric or nainsook; trimmings embroideries, laces and ribbon. **59c**
Princess Slips Fine cambric and nainsook, in pink, white and light blue; several models; trimmed with lace and embroidery. **59c**
Petticoats Nainsook trimmed, with flounce of open embroidery, ribbon drawn; others trimmed with laces. **59c**

Legal Stamps Given—Filled Books Redeemed for $2.50 in Merchandise or $2.00 in Cash

P. A. has Pipe-Joy Hog-tied and Branded

Thousands of men have laid away their old jimmy pipes because they could no longer endure the tongue broiling that is the dull afterglow of the usual smoke-fest. These men are coming back to the fold in droves daily, because Prince Albert has solved the smoke problem for all pipe sufferers for all time. You can go to

PRINCE ALBERT
the national joy smoke

like a wife for a new bonnet—continuous and determined—but you can't make it burn your tongue. And that's so, because P. A. is made by a patented process that eliminates tobacco bite.

Makin's cigarettes rolled from P. A. are paper smokes of first quality—none better.

You can buy Prince Albert in the tidy red tin, 10c; toppy red bag, 5c; in pound and half-pound tin humidors and the pound crystal-glass humidor at all stores that sell tobacco.

And nail this: Sooner you get your P. A. in that bully 16-oz. crystal-glass humidor with a sponge in the lid to keep the tobacco pipe-fit, sooner you'll know the joys of always fresh smokes!

R. J. Reynolds Tobacco Co.
Winston-Salem, N. C.

Copyright 1914 by R. J. Reynolds Tobacco Co.

We May Be Led Into Temptation the First Time, but After That We Can Generally Find Our Own Way

THE AMERICAN'S MAGAZINE PAGE

A Man and His Wife

Isabel Has a Fine Time at Ida Ferris' Party Without Her Husband

By Virginia Terhune Van de Water

CHAPTER XXX

Copyright, 1913, Star Company.

"THAT'S what marriage does to a man!"

Isabel murmured these words as once more she turned to her mirror and gazed at the image reflected there. She knew she was pretty tonight—much prettier than usual. Yet to the man who had married her she was just an ordinary person, one of whom he was sure that he did not bother to pay her compliments. The spotlessness of his necktie and the neatness of the hair were uppermost in his mind. Yes—that's what it meant to be married.

It was almost time for Mr. Duval to be here. In ten minutes she must be ready, for she would not keep her escort waiting.

"Come in!" she called in response to a knock at her door.

Cynthia entered, her hat and coat on. "Before you ask me, Mr. Hamilton's dinin' out," she said, "I thought you wouldn't mind if I was to go out earlier than usual. Can I go now?"

"Certainly you may," Isabel replied promptly. She was glad that the girl was going out at once. It was evident that Cynthia did not know that John was not to be with his wife this evening. The maid would be away before Duval came. How this simplified matters!

"I hope you an' Mr. Hamilton has a good time," Cynthia remarked with a patronizing smile. "Good evenin', ma'am." The door closed behind her and Isabel drew a sigh of relief. The coast was clear. There would be nobody to gossip about her movements. Even the hall-boy need not know that the man with whom she was going was not a brother, a cousin or some other near relative.

When she was ready she decided to go down-stairs so that she could see the cab as soon as it drew up to the curbing. Then the hall-boy would not discern, in the dim light outside, that the man who called for her was not her husband. She had hardly reached the lower hall when she saw the cab approach the house, and by the time the occupant had alighted she was on the sidewalk. As the boy had opened the front door for her she had said hastily: "I will run right out and save Mr. Hamilton the bother of coming for me."

"My dear Mrs. Hamilton!" Duval exclaimed. "Why did you not wait and allow me to help you down the steps? You might have slipped."

She laughed excitedly. "Oh, I never slip!" she said. Then she remembered. "We had a perfect evening," she told Ida Ferris as she bade her good night. Then she caught herself in time and added: "The cabs back from Mrs. Simmons' reception, and added with another laugh, "except on rainy and slippery nights."

Duval helped her carefully into the cab and seated himself beside her. "You are looking mighty well tonight," he remarked approvingly. "While I am sorry for Hamilton's loss—that he cannot go to this dinner—I also consider that his loss is my gain."

SHE WONDERS IF SHE IS REALLY VERY SORRY

"Thank you," she rejoined fervently she wondered if Hamilton would be sorry that John could not go this evening. If he, instead of Duval, were here, he and she might be arguing about something—but she was ashamed of her disloyal thought. Of course she wished John were here.

She wished it again when, glancing around the dining room as she entered, she noted that not a man present was as handsome as John. She wanted to "show him off" to Ida.

"I am so sorry my husband could not come," she told her friend, a note of emphasis in her voice. "I want you to know him. But you will meet him before long—for you and Mr. Ferris must dine with us soon."

"It will have to be after Frank returns from the business trip he starts on tomorrow," Ida said. "Unless," with a mischievous laugh, "I borrow a leaf from your book and get some other man to take his place."

It was only a jest, but Isabel felt herself flush hotly. Her friend saw the blush and regretted her speech. These newly-weds were always sensitive. "Seriously," she added quickly, "I know how hard it was to persuade you to come here without your husband. As I see how pretty you are at this moment, I am dreadfully sorry for him because he cannot be here. But I suppose he saw you before you left and pronounced you perfect. That," confidentially, "is one nice thing about a husband. He is always so proud of one's attractions. There's no need for me to tell you that you never looked sweeter than you do tonight—for of course your John told you that only a little while ago."

"Unfortunately, he had to leave home before I was ready," Isabel replied.

SHE HAS A MORE THAN HAPPY TIME

"A fib," she thought, "but my pride drives me to it. At any rate, if John did not tell me how nice I look, others have told me. And I mean to have the best time I know how to have."

"The 'time'" was even more delightful than she anticipated. The dinner was just what it should have been, and course followed course in an orderly sequence that filled Isabel's hostess-friendly soul with envious admiration. Ida Ferris made it plain that Mrs. Hamilton was the guest of honor. She put the host at Mr. Ferris' right hand at the table, deferred to her frequently, she and her girl to talk and to express her opinion on various topics. On Isabel's right sat David Duval—interesting and attentive.

The young wife was careful as to the quantity of wine she drank—taking only enough to give her a comfortable glow and to make her overcome any self-consciousness that she might have felt at the conspicuous role she was called upon to play. She had little appetite, her excitement depriving her of desire for food.

But she felt a delicious sense of exhilaration as she appreciated that there was nobody present who had the right to criticize her, nobody to whom she was accountable for what she did, nobody of whom she could suspect. Until now she had not realized how often jarring suspicions and jealousy had marred her enjoyment of John's society.

"I had a perfect evening," she told Ida Ferris as she bade her good night. Then she caught herself in time and added with a **tear above it**: "I've been John's absence," she supplemented.

"Oh, well," Ida said lightly, "we'll have him some other time. And, my dear, we were extremely lovely tonight—a tremendous success."

To Be Continued.

Why Dogs' Noses Are Cold

When your faithful old dog pokes his nose into your hand, even your affection cannot prevent a little shiver, because the nose is cold. Why is it? When the body of a dog is at work, why should this one spot be different from all the rest of him?

The old fable tells us that when Noah tried to get all the animals out to the ark some of them were troublesome, and he had to get a dog to help him drive them in. Because of this the dog was the last to enter the ark. There was no room left, so he had to stand in the doorway with his nose outside in the wet, and it never has been warm since.

Science gives quite another explanation of the matter. The coldness of the dog's nose, is, it says, due to the fact that it is kept moist all the time in order to enhance his sense of smell. And, of course, as the moisture is evaporating all the time, it keeps his nose cold.

A dog depends a great deal on his powers of smell, especially in the wild state, and it is because of his keenness of scent that he is valuable to man for hunting purposes. In addition to the olfactory or smelling nerves inside of a dog's nostrils, the whole black membrane around the nose is very sensitive, and this sensitiveness can only be retained by moisture. Thus it is that when a dog's nose is dry and warm he is ill and needs doctoring.

Take Care Of Your Hair

Cuticura Soap Shampoos

Are most effective when aided by light applications of Cuticura Ointment.

Samples Free by Mail

Cuticura Soap and Ointment are sold everywhere. Liberal sample of each mailed free with 32-p. book. Address postcard "Cuticura," Dept. 28D, Boston.

FEEL YOUNG!

It's Dr. Edwards' Olive Tablets For You!

Beware of the habit of constipation. It develops from just a few constipated days, unless you take yourself in hand.

Coax the jaded bowel muscles back to normal action with Dr. Edwards' Olive Tablets, the substitute for calomel. Don't force them to unnatural action with severe purgatives or by merely flushing out the intestines with nasty, sickening cathartics.

Dr. Edwards believes in gentleness, persistency and Nature's assistance.

Dr. Edwards' Olive Tablets open the bowels; their action is gentle, yet positive. There is never any pain or griping when Dr. Edwards' Olive Tablets are used. Just the kind of treatment old persons should have.

Dr. Edwards' Olive Tablets are a vegetable compound mixed with pure oil. You will know them by their olive color. Take one or two occasionally and have no trouble with your liver, bowels or stomach. 10c and 25c per box. All druggists.

The Olive Tablet Company, Columbus, O.

Love's Safest Retreat

By STELLA FLORES

Copyright, 1913, by International News Service.

WHEN Love has played all day in the sunlight and flowers, or finished walking on a dangerously fine thread stretched tightly between two flaming hearts, when perhaps he has had a severe tumble and bumped his little self black and blue, then he longs for a safe haven where he can lay his curly head against a true heart and sleep.

Without a second's hesitation he wings his way past all the joyous young couples, until he reaches the fireside of an old pair whose hair has turned white. With a little sigh of content and a yawn he tucks his curly head in the woman's soft lap and falls asleep.

No roses are sweeter than those that blossom in the land of memory and dreams, and their thorns have ceased to hurt. There the bent figures of the old couple grow straight once more—both are young again, living over the exquisite days of their courtship. And little Love never brings more happiness to any hearts than to those that have grown old together.—*STELLA FLORES.*

Antidotes for Curiosity

The Stenographer and the Bookkeeper Discuss the Nagging Wife and the Cure

By DOROTHY DIX

"I SEE," observed the Bookkeeper, "where another martyr has gone to his reward."

"Who's that?" asked the Stenographer.

"A man out West," replied the Bookkeeper, "who did his humble best to elevate the female sex by suppressing the wife's curiosity in it. They hanged him for it, but it has ever been the fate of the reformer to be misunderstood and persecuted, and some day I shall journey to his lonely tomb and shed a **tear above it**."

"What did the gentleman do to win such a round of applause from you?" inquired the Stenographer.

"The evidence at the murder trial showed that he was married to a wife who was a human terror, and that he could not go to his daily work without having her put him on the rack on his return and drag out every trivial thing that had happened during the day," replied the Bookkeeper. "He testified that the minute he put his foot on the doormat she'd begin a regular catechism that would go like this:

"What girls have you seen today?"

"Who were they?"

"Were they pretty?"

"Do you think they are as good looking as I am?"

"Would you marry one of them if I died?"

"Would you commit suicide if I died?"

"If you married again after I died would you love your second wife as much as you do me?"

"The poor simp," murmured the Stenographer sympathetically.

"Well," continued the bookkeeper, "the unfortunate fellow stood it as long as he could. He even did the best he could by trying to reply in a way that would please her, but he never could guess the answer right. No matter which way he lied it was the key for wifey to go into hysterics, and so one day he ended the domestic civil service examination by taking his gun and blowing off the lid of the question box. It was a funeral for wifey all right when he got through answering her last kind inquiries."

"That was no way to treat a lady," said the Stenographer, "but I am willing to admit that as a discouranger of curiosity he was a headliner.

"And yet they hanged him for it," sorrowed the Bookkeeper. "I wonder why the poor gink didn't demand his constitutional rights to be tried by a jury of his peers—a jury of married men, for I'm wise that no married man would have brought in that verdict.

"Do you know, what drives a man to drink? It's when he gets home at night, tired and worn, and hungry, and nerve racked to have his wife begin to put him through the third degree before he can get his hat off.

"You knows how she tears it off. 'Where have you been, WHERE have you been? Where HAVE you been? Where have YOU been? Where have you BEEN?'

"The wonder to me is that this woman in the West is the first one that's gotten murdered for it."

"Oh, I don't know," replied the Stenographer, "when it comes to wanting to know where the partner of your bosom has been, women are not the only interrogation points. There are others, but the trouble is that men don't have to answer unless they want to, but a woman has to be always ready to prove an alibi.

"But you are all to the good when you say that women's curiosity is forever getting them in trouble. Lot's wife isn't the only fresh lady who had been turned into a pillar of salt by looking back at the wrong time and seeing what she was never intended to see. There are plenty of other women who could have been packed down in brine in the tears they have shed over the things they had no business peeking into.

"And the questions women ask their husbands look as if they had hate in their bellies, don't they? If a man meets a weller looking doll than his wife is, what does she want to know it for? And what makes her ask him such a fool question as whether he will marry again or not if she dies? If he is a gentleman he is bound to lie to her."

"The less we know the less we have to worry about," observed the Bookkeeper, sententiously.

"That's the idea," agreed the Stenographer, "curiosity for the single, credulity for the married. Before a woman is married, she should investigate a man with a search warrant and a spot light. After she is married she should wear blinders."

"Right-O," said the Bookkeeper.

Another "Right-O" Story

Our Fastest Travelers

And Our Greatest, Too, Are Our Fingers. Read and Believe

HOW many stenographers have ever stopped to think of the distance their fingers travel in a day, a week, or a year? Their fingers are the most amazing travelers in creation and capable of going enormous distances without the fatigue that would affect the feet and legs in performing a similar journey. In ordinary handwriting the hand may travel, according to an expert, 10,000 miles in a year and not indicate imprisonment.

Reckoning on the basis of these figures, it is estimated that the fingers must travel at least ten times as far, which means that the dexterous manipulator of the keyboard of the typewriter does a finger journey of 100,000 miles a year.

This question of how far the fingers travel in the case of typists has aroused not a little interest among scientists who have also made investigations as to the distance the fingers of an expert pianist travel in the same time, working as continuously and at as high a speed.

It is reported that Sir James Pagot some years ago made a calculation of the expenditure of brain and muscle required for a performance on the piano. He asked a famous pianist to play one of the swiftest pieces of music known to her, a presto by Mendelssohn. The time it occupied was taken and the number of notes counted. She played 5,800 notes in four minutes and three seconds, rather more than 24 notes per second. "Certainly," said Sir James, when reporting on the experiment, "there were no fewer than seventy-two distinct variations in the currents of nerve force transmitted from the brain to the muscles in each second, and each of these variations was determined by a distinct effort of the will.

"There were at least four conscious sensations for each of the twenty notes played in each second. That is to say, there were ninety-six transmissions of force from the brain to nerve fibres along their course to the brain in each of the same seconds."

Do You Know That—

In time of peace there is no port in the world into which so many herrings are taken as Great Yarmouth, England; and Lowestoft is not far behind. In 1913 the herrings landed at these two ports together numbered 1,362,000,000.

Before the war the chemical industry in Germany was very prosperous. The 308 joint stock companies in 1913 commanded a paid-up capital of $165,000,000. The average dividend, 13.95 per cent., was the highest in all branches of trade except insurance.

The number of Jewish schools of all kinds now built or under construction with all-geared or part-geared turbine machinery is 126, with an aggregate of about 1,000,000 horsepower.

There are about 2,000 female authors, editors, journalists or reporters in England and Wales.

There is an electric railway, ten miles long, in the South Tyrol which is operated entirely by adhesion, though the maximum gradient is 6.2 per one hundered.

Advertisement.

An Easy Way to Increase Weight

Good Advice for Thin Folks

The trouble with most thin folks who wish to gain weight is that they insist on dragging their stomach or stuffing it with greasy foods; rubbing on lotions, "fish creams," or forcing some foolish physical culture stunt, while the real cause of thinness goes untouched. You cannot get fat until your digestive tract assimilates the food you eat.

Sargol is a remarkable new scientific discovery, it is now possible to combine into simple form the very elements needed by the digestive organs to help them convert food into rich, fat-laden blood. This master-stroke of modern chemistry is called Sargol and has been named the greatest of flesh-builders. Sargol aims thoroughly its regenerative, reconstructive powers to correct deficiencies and constitutional faults and to aid the fattening elements of your food and pass them into the blood, where they are carried to every starved, broken-down cell and tissue of your body. You can readily picture the result when this amazing transformation has taken place and you notice how your cheeks fill out, hollows around your neck, shoulders and bust disappear and you take on from 10 to 20 pounds of solid, healthy flesh. Sargol is absolutely harmless, inexpensive, efficient. Leading druggists of Boston and vicinity have it and will refund your money if you are not satisfied, as per the guarantee found in every package.

Caution—While Sargol has given excellent results in overcoming nervous dyspepsia and general stomach troubles it should not be taken by those who do not wish to gain ten pounds or more.

Is Man or Woman the More Selfish?

Ask Yourself the Question and Draw Your Own Conclusions

By BEATRICE FAIRFAX.

EVERY one in the world is selfish at heart. Some of us think we are not and others of us like to be told we are not, but if our minds could be dissected and read there would be found in each case a region of gray matter held by the ogre we call selfishness.

He would be intrenched there and armed with arguments as native as a submarine and reasons as cogent as a seventy-five-centimetre gun, always ready for business, always alert and always ingratiating.

Have you ever stopped to think what selfishness is?

Has it ever occurred to you that what you may like to term self-sacrifice is Selfishness dressed up in one of his many disguises. For he is the greatest Masquerader in the world!

Look around you and ask yourself how many persons you know who are unselfish? How many persons strive to make others happy and do so at a cost to themselves?

Would you consider it unselfish if you were worth a million dollars if you gave five dollars to a beggar?

Would you consider it unselfish if you gave up going somewhere to please a friend when you really did not want to go?

The man who comes home because he has nowhere else to go is not particularly unselfish. The woman who never corrects her children is not unselfish. The child who has learned to be automatically polite is not unselfish.

I knew a man who earned about forty dollars a week. He had a host of friends and he was in continual demand. Then his wife was taken ill. He gave up his friends to take care of her and his children. She was in bed for years and he had to work hard at his office. Yet he always saw that the little boys and girls—there were four in all—had their breakfast with him, and he saw that they went to school promptly, and he made it his business that they were attentive to their mother. That man was unselfish—he was!

Selfishness knows not sex nor age nor condition. We do not have to read a Baconian essay to recognize it, even though it has as many varieties as the trees of a continent.

It is a universal disease with one cure.

The Golden Rule, "Do unto others as you would have them do unto you," when properly applied, is a never failing panacea for selfishness.

And the best part of it is it is one of the few medicines that the patient likes. It is followed by a certain glow of satisfaction that makes the cure totter in his stronghold.

You have heard again and again the remark that "all men are selfish," but this is a mere sounding phase, no more true than as if you said that all women are selfish.

The truth is that most of us have a lot of little ways that we call temperament, which are really selfishness wearing a mask.

You, Mr. Husband, are too tired to go to the theatre with your wife but not too tired to play bridge with Smith or Jones. Why? Because you prefer bridge to the theatre—you are selfish.

You, Mrs. Wife, are not too busy to give your time to charity, but far too busy to walk with your own children. You get no credit for the latter—and much praise for the former—you are selfish.

And so it goes—many a man and many a woman are governed by ulterior motives in doing apparently unselfish deeds—they act from selfishness.

How many times have you been really, truly satisfied with the knowledge that you have given something of yourself for the happiness of others—content that no one should know?

Take the woman who expects everything from a man who must have what she thinks is necessary at any cost. How about selfishness in a case like this?

There are men working their lives away for women who require everything but have nothing to give in return. They will not give even understanding, but are content to live like parasites. Too little, indeed, is said of the selfishness of this kind which is more deadly than the worst thoughtlessness.

There is too much complaint in this world and too little frank understanding among us of each other's capabilities. The woman who says a man to be really selfish is foolishly signing away her peace of mind, but the woman who dubs her husband selfish because he fails her in constant attendance is admitting her own fault.

How, When and Where

Counsel (examining domestic in a breach-of-promise case)—Was the defendant's air, when he promised to marry you, perfectly serious, or one of levity and jocularity?

Plaintiff—If you please, sir, it was all ruffled with him running his hands through it.

"You misapprehend my meaning," said counsel. "Was the promise made in all utter sincerity?"

"No, sir; it was made in the washhouse," replied the plaintiff, amid roars of laughter.

HOW TO STOP DANDRUFF AND LOSS OF HAIR

Here is a simple, inexpensive treatment that will almost always stop dandruff and scalp itching, and keep the hair thick, live and lustrous: At night, spread the hair apart and rub a little resinol ointment into the scalp gently, with the tip of the finger. Repeat this until the whole scalp has been treated. Next morning, shampoo thoroughly with resinol soap and hot water. Work the creamy resinol lather well into the scalp. Rinse with gradually cooler water, the last water being cold.

Resinol ointment and resinol soap usually heal eczema and similar skin eruptions. Prescribed by physicians for 20 years, sold by all druggists. For trial free, write to Dept. 11-R, Resinol, Baltimore, Md.

—Advertisement.

Omega Oil for Pains in the Back

Put a steaming hot towel over the painful spot for a few moments to open the pores; then rub with Omega Oil. Quick relief usually follows this simple treatment. Trial bottle 10c.

New England cooking recipes are a feature of the Home Page of Sunday's AMERICAN. New England Housewives are invited to send favorite recipes. Address Home Page Editor, Sunday AMERICAN, No. 80 Summer street, Boston.

Along the Truckee River, Coming Up the Canyon Toward Reno.

25 New England People Will Travel Through This Canyon on Their Summer Vacation

and on out over the magnificent Rocky Mountains, where they will travel at times far above the clouds, and from there down into the beautiful flower covered valleys of California, where the greatest exposition of all times awaits them.

The Boston American Offers

25 De Luxe Trips To California

WITH ALL EXPENSES PAID BY THIS NEWSPAPER

Men, Women and Children *Over 16 Years Old*
Are Alive to Their Opportunity

The contestants are going into this contest heart and soul, for it means the opportunity of a lifetime to the winners. It's worth working for night and day.

There's Only One Way to Win

That is, to save the Vote Coupons from the Daily and Sunday American and have your friends save them for you.

It won't cost the winners a single penny—no subscriptions—no expense whatever. A voting contest pure and simple.

ENROLL TODAY

Don't delay sending in your Enrollment Ballot, because you must have your name in the printed list of candidates (which will be printed soon), so that all your friends will know you're in the race and save their vote coupons for you.

Special Notice

To California Tour Contestants

Newsboys or newsdealers are NOT eligible to compete.

Vote Coupons

will be found on

Page 2

of the Daily and Sunday American.

Enrollment Ballot
(1000 VOTES)

This enrollment ballot properly filled in when received by the Boston American California Tour Contest Editor makes you a contestant and credits you with one thousand votes. Please enter my name as a candidate in the Boston American's Expositions Contest.

NAME .....

STREET AND NO. .....

CITY OR TOWN .....

This ballot only counts once for any contestant.

Mail or bring this ballot to American California Tour Contest No. 5 Winthrop Square. P. O. Box 3047, Boston

BOSTON AMERICAN

'THE BLUE BIRD' AT THE MAJESTIC

Major Curley overlooked one of those barefoot dances when Maeterlinck's famous play, "The Blue Bird," opened this week at the Majestic Theatre for an engagement of two weeks.

Winning, dainty little girls whisk merrily about the stage with all the abandonment that is supposed to typify youth, merriment and happiness.

And scant notice is taken of it.

It would seem that it isn't so much the "going barefoot" that counts as it is the way it's done.

"The Blue Bird," as is widely known, is an exquisite fairy fantasy of the quest of the heart's desire, happiness. Maeterlinck believes that the soul of the grown-ups is the soul of a child; so the curtain rises on a small brother and sister, Tytyl and Mytyl, asleep in their beds in a wood cutter's cabin.

They are awakened by the fairy Beryiune, who bids them start on the quest for the blue bird, the symbol of happiness. She entrusts Tytyl with a magic diamond, the mere turning of which allows them to see the hitherto unseen. The diamond turns, and then—the cottage walls are transformed and sparkle as if they were precious stones. The old grandfather clock winks his eye, and out from it troops the hours who dance.

The leaves of bread leap from the pan. Fire, in waving vermillion and gold, steps from the fireplace. Water, like a young girl, with streaming hair and tearful eyes, emerges from the tap and begins to subdue Fire. The dog and the cat, who have been asleep, rise up in semi-human form and begin to talk to Tytyl and Mytyl. Sugar splits his paper wrapper and canters forth, breaking one of his barley-corn fingers to the children. The lamp falls mysteriously from the table, and Light, the loveliest of all, appears. Henceforth, she leads the children on their quest. All the animals and things transformed into speaking beings accompany them.

But Bread and Milk and Sugar conspire with Water, Fire and the Cat, who is treachery, to defeat the object of the search. The journey takes them through beautiful lands and also through regions of despair, and finally, after they have searched the awesome Palace of Night, the Kingdom of the Future, the Kingdom of the Past, and last of all the Land of Exquisite Happiness, they arrive back at the wood cutter's cottage. There—on the wall—a turtle dove is still in his cage. The children look at it with a thrill of joy, for it is blue. They have discovered happiness in their own home.

The little folks in the cast, George Dunn as the boy Tytyl and Eleanor Davidson as the girl Mytyl, were particularly charming, the boy displaying very cleverly the simple trust of a boy's heart in light, enacted by Martha Messenger. Ethel Brandon appeared as Mummy Tyl. The character presentations by John Sutherland as Bread, Henry Duggan as the Dog, Thomas H. Corles as the Cat and Isabella Le Page as Milk were charming or laughable as the occasion required.

The numerous dances were excellently done by the large number of girls. The scenic effects were very striking.

'SIN OF DAVID' AT THE PLYMOUTH

By FREDERICK JOHNS.

"The Sin of David," a poetic drama in three acts by Stephen Phillips, the English writer, is being given its first production in Boston at the Plymouth Theatre by a company of English players, most of whom were members of the Shakespearean stock at the Boston Opera House. The play is inspired by the Biblical story of King David and the pretty wife of Uriah, his general, whom he secured by arranging that the general should die gloriously upon the field of battle.

The setting is England of the Cromwell period and the hero a Puritan general whose love for the wife of one of his officers causes him to adopt the device of David.

It is in blank verse, and much of the verse is very charming. Phillips, better than most modern playwright poets, has succeeded in metrical drama. Just the same, the age of blank verse has passed in the English drama and is never likely to return.

Nowadays we go to the play to see a mimic world which really mimics the world we live in. The public demands realism, and poetry, however pretty, is not realistic.

There have been few successful plays dealing with the Roundhead-Cavalier period, and those which have succeeded usually favored the Cavaliers. The Roundheads were a bleak, stern, joyless race and singularly uninteresting as personalities despite their great achievements.

In Stephen Phillips' play his Puritan general is a reformed Cavalier, and even a reformed Cavalier has his points. And the heroine is a French Huguenot, so these two shed some light upon the gloomy background of Puritan devotees.

George Relph, the leading man of this stock company, is a very ingratiating youth, handsome, debonair and graceful. Yet he reads his blank verse in a choppy, indistinct manner, and the greater his emotion the more overclouded becomes his diction. Viva Birkett, who plays Miriam, the wife, is a cold but agreeable personality who handles her lines very expressively. Franklyn Dyall as the Puritan colonel, who is sacrificed so his wife may be a widow was the big figure in the play. He was tremendously impressive and his blank verse fas as rich and sonorous as the author could have wished to hear.

A fantastic little comedy, called "The Van Dycke," by Cosmo Gordon Lennox, followed. This is really merry and bright and employs most effectively Claude Beerbohm, Leonard Mudie and Frank Conroy.

Democrats Carry Butte.

BUTTE, Mont., April 7.—Complete returns show that Charles H. Lane, Democrat, was elected Mayor, replacing C. A. Smith, Socialist. The City Council, heretofore having a Socialist majority, now has a Democratic majority of 13.

"He only cares that you have long, bright hair, redder than rust, and eyes like blue flowers, and a skin like milk."

Such a beauty is Alaire Austin—the courageous heroine and mismated wife in

Heart of the Sunset
by REX BEACH

None of the many novels Beach has written excels this wonderfully absorbing tale of the Texas frontier.

Order an April Hearst's from your newsdealer and begin it now.

April **Hearst's** Magazine

MAE MARSH, who captivates as Flora in great film spectacle.

MAE MARSH REAL PRODIGY OF FILMS

Miss Mae Marsh, who will be seen as the captivating little Flora in D. W. Griffith's spectacle, "The Birth of a Nation," at the Tremont Theatre beginning Saturday, is a prodigy of filmdom.

The young girl, who lives near Los Angeles, met so many rebuffs at first that she almost gave up hope of a stage career. A small job at spearholding with the "merry, merry" was at last promised her. While awaiting this, she decided one day to sneak behind "big sister" to the motion picture studio where the latter was employed. The tall director, Mr. Griffith, saw the young stranger and asked her whether she wanted to act. Everybody laughed.

Griffith was in earnest, however. He saw under the freckles a visage born to comedy and tragedy, the high lights and deep shadows of feeling. He sensed also a temperament of electrical quality. Under his tutoring she lost some of the awkardness and kept the rest for "slavey" parts. Fine frocks made a wonderful difference. The other actors found that Mae Marsh, with equal facility, could queen it in a palace or play a part in a kitchen.

This chameleon quality led the director to entrust her with important characters. Lately he has been using her in the very greatest emotional roles. Everybody in New York, when "The Birth of a Nation" was produced there, felt that the biggest individual hit—with the possible exception of Henry Walthall, playing the hero—had been achieved by Mae Marsh.

Superb!

was the comment of a leader of society immediately she saw a copy of April Harper's Bazar.

AND you—when you have gone to the nearest newsstand and bought this issue—will agree with her. You will find April Bazar the most exquisite display of

Spring and Summer Styles

ever gathered together in one magazine. And you'll get real fashion information from it—ideas that will make the costumes you wear absolutely correct in every detail.

You will realize, as never before, how indispensable to the well-groomed woman is

Harper's Bazar

But don't let it slip your mind. The nearest newsdealer has a copy for you. 15 cents will buy it.

3 Families Flee Fire in West End

Three families were driven to the street when a fire was discovered in the basement of the dwelling house at No. 75 Auburn street, West End, early today. Patrolman Michael B. Murphy warned the residents of their danger and assisted them to the street.

Social Workers Give Fire Alarm

Miss Amy H. Hamburger and Miss Lillian Spellman, social workers living at the Elizabeth Peabody Settlement House on Charles street, gave an alarm early today for fire in a tenement building nearby at No. 29 Auburn street. Miss Hamburger was awakened by smoke ascending to her window, three floors above the tenement roof. Miss Spellman telephoned the fire department and called to the tenement dwellers, who were shrieking for fire engines, that the department had been notified. The fire burned up through the air-shaft from basement to roof. Three families were driven out by smoke.

Business Notice.

CASTORIA

For Infants and Children

In Use For Over 30 Years

Always bears the Signature of Chas. H. Fletcher

Brockton Beverly Hyde Park Lynn Worcester Providence

COPYRIGHT 1915 THE HOUSE OF KUPPENHEIMER

The YORK

A Kuppenheimer Style for Young Men

A novelty, to be sure, but a novelty that's correct to the last dot. You never knew the great House of Kuppenheimer to produce anything that did not meet with the sanction of the Supreme Court of Fashion.

Cast your eye over the long, graceful sweep of this soft-roll coat front. Let it linger on the single link-button at the waist line. Ordinary designing and tailoring can never produce any such easy, pleasing effect as this.

The "York", is but one of the many models in Kuppenheimer Clothes for men of all ages to be found here—and here only in Boston—at the special Kennedy prices of

$18 to $35

Other New Spring Suits

Strictly All Wool and Fully Guaranteed

$12.50 $15 and up

Open Saturday Evenings

Kennedy's

THE LIVE STORE

Summer and Hawley Streets

Bob Leonard and Ella Hall have nearly worn themselves out making "The MASTER KEY," the Universal's great serial triumph.

As soon as the last picture was made, we gave them a basket of sandwiches and a trolley ride to Los Angeles. There aint much we won't do for our people. We believe in livin' and lettin' live

Did you see the great battle at the mine? Well, that was taken at Universal City where most of the Universal's great pictures are made.

The miners, the rascally Mexicans, also the soldiers which took part in the battle are all Universal actors. Universal City is a regularly incorporated city near Los Angeles, Cal., and has a population of 2,000 actors, actresses and stage folks. It's the greatest sight in California. Come on out this winter or spring. We'll show you the only moving picture city in the Universe. Take the Santa Fe direct to Los Angeles, get off there and run down to Universal City in a few minutes and

See How the Movies Are Made

UNIVERSAL FILM MANUFACTURING CO.

1600 Broadway, New York City — Carl Laemmle, President

"The Largest Film Manufacturing Concern in the Universe"

Studios in New York, New Jersey and California. Factories in New York and New Jersey. Distributing Agencies Throughout the Civilized World.

Our Brands: "Imp," "Rex," "101—Bison," "Powers," "Gold Seal," "Victory," "Big U," "Nestor," "Joker," "Universal Weekly," "L-Ko," and "Leader."

MOVING UNIVERSAL PICTURES

America's progressive houses show UNIVERSAL PICTURES

Krazy Kat

Copyright, 1915, International News Service

KABIBBLE KABARET
ELPHABETICKERS
F STANDS FOR FOOLISHNESS THE SAME LIKE WHAT I DO BUT IF YOU'VE READ TO LETTER "F" I'LL KEEP IT UP FOR YOU!

THE DINGBAT FAMILY

Copyright, 1915, International News Service.

We Thought Dinny's Undertaking Was Too Ambitious

I'VE COME TO SEE YOU ABOUT ANOTHER ANIMAL I HAVE, MISTER DINGBAT, WHICH I AM ANXIOUS TO HAVE BECOME A MEMBER OF YOUR "ZOOLOGICAL ELYSIUM"
YE-AAAA? — ANOTHER "LION" IS IT? BECAUSE IF IT IS IT CAN'T BELONG.
OH NO SIR, NO SIR, IT IS NOT ANOTHER "LION"
AH, WELL THEN, BRING HIM OVER.
SELIM!! BRING FORTH "RAJAH"
AH, A "RAHJAH" — A ANIMAL OF THE "DUCK FAMILY" AND VERY AMENABLE TO "PEACE"
THE MOVEMENT FOR PEACE AMONG ANIMALS IS OFF — HERE AFTER I CONFINE MY PEACE EFFORTS TO "INSECTS"!

ABIE THE AGENT

Copyright, 1915, International News Service.

No Wonder the Big Car Was Being Held Up

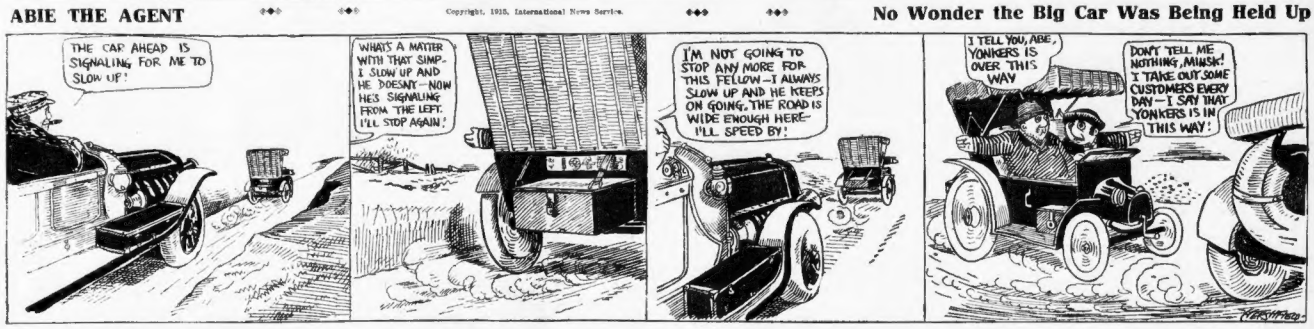
THE CAR AHEAD IS SIGNALING FOR ME TO SLOW UP!
WHAT'S A MATTER WITH THAT SIMP — I SLOW UP AND HE DOESN'T — NOW HE'S SIGNALING FROM THE LEFT. I'LL STOP AGAIN!
I'M NOT GOING TO STOP ANY MORE FOR THIS FELLOW — I ALWAYS SLOW UP AND HE KEEPS ON GOING. THE ROAD IS WIDE ENOUGH HERE — I'LL SPEED BY!
I TELL YOU, ABE, YONKERS IS OVER THIS WAY
DON'T TELL ME NOTHING, MINSK! I TAKE OUT SOME CUSTOMERS EVERY DAY — I SAY THAT YONKERS IS IN THIS WAY!

JERRY ON THE JOB

Copyright, 1915, International News Service.

The Kids Went and Spilled the Beans

NOW THAT WE HAVE THOSE GRAND OPERA RECORDS FOR THE GRAPHOPHONE - I'M GOING TO INVITE OUR LITTLE GROUP OF OPERA-APPRECIATERS TO AN AFTERNOON WITH THE MASTERS
PP00
ONE GELIDA MARSIA
NO GOOD — NO GOOD — IT WILL NOT DO.
FOOEY. TAKE IT OUT IN THE AIR.
WE GOT A BUNCH O' BUM UPROAR RECORDS WE WANTA SWAP FOR SOME REAL ONES
YEH — A COUPLE O' FRANK TINNEY'S
GRAPHOPHONE RECORDS EXCHANGED
SQUAWK!
I'VE GOT A HOSS THAT'S EIGHT FEET LONG, AND 18 INCHES ROUND HIS HEAD AIN'T RIGHT HIS FEETS ALL WRONG — I'D RATHER HAVE A FORD.

POLLY AND HER PALS

Copyright, 1915, Newspaper Feature Service, Inc. Great Britain Rights Reserved.

What Do You Think of Pa's Being Called the Pater

YOU'RE BEIN' ENGAGED TO MY DAUGHTER POLLY DON'T GIVE YOU NO LICENSE. T' CALL ME PAPA, Y' POOR NUT!
VERY WELL FATHER
CAN THAT FATHER STUFF TOO! Y' UNDERSTAND!
WHAT SUITS YOU SUITS ME POP!
SAY! ARE YOU TRYIN' T' KID ME, YOUNG FELLER?
WHY MY DEAR GOVERNOR I —
COME HOTEY —
YES LOVE —
I'M SORRY TO HAVE KEPT YOU WAITING —
FORGET IT DEAR. THE PATER AND I WERE HAVING A DELIGHTFUL LIL CHAT!
HOLD THAT MAW! AN' HOLD M TIGHT!

US BOYS

Registered United States Patent Office.

Looks as If the Groundkeeper Should Be Fired

REMEMBER NOW, I'M THE MANAGER!
SURE, I KNOW, I KNOW. I'M ONLY TRYIN' TO DOPE OUT HOW YOU'RE AGONNA TURN THIS HOLE INTO A DIAMOND, THAT'S ALL, THAT'S ALL!
GOLD MINE DEEP
THE RUINS OF THE HOME GROUND B
SHOWING THE RESULT OF THE RECENT GOLD EXCITEMENT.
SHANER'S GOOGLY DEP'T
WELL KNOWN SAYINGS ILLUSTRATED BY S.S.
CHEER UP!
Answer to Yesterday's
WHEN IS A HORSE LIKE A HOUSE?
WHEN HE HAS BLINDS ON!
QUITA GAG, QUITA GAG!
BUT LISTEN!
FROM JULIAN LEVY, BRONX — WHY IS THE LETTER A IN THE ALPHABET LIKE A HONEY SUCKLE?
ANSWER TO-MORROW.
FOUL TIPS
BY THIRD STRIKE.
THE BASEBALL FUTURE LOOKS A LITTLE BRIGHTER THAN IT DID A FEW DAYS AGO. SHRIMP FLYNN HAS BEGUN TO DO A LITTLE SHINING.

Four Firemen Hurt at Philadelphia Fire

PHILADELPHIA, April 7. — Four firemen were injured and twenty overcome by smoke in a fire which swept through the six-story warehouse of the Columbia Storage Company today. During the fire hundreds of persons living in nearby buildings moved their furniture to the street. The loss was $150,000.

IF KIDNEYS AND BLADDER BOTHER

Take Salts to flush Kidneys and neutralize irritating acids.

Kidney and Bladder weakness result from uric acid, say a noted authority. The kidneys filter this acid from the blood and pass it on to the bladder, where it often remains to irritate and inflame, causing a burning, scalding sensation, or setting up an irritation at the neck of the bladder, obliging you to seek relief two or three times during the night. The sufferer is in constant dread, the water passes sometimes with a scalding sensation and is very profuse, again, there is difficulty in voiding it.

Bladder weakness most folks call it, because they can't control urination. While it is extremely annoying and sometimes very painful, this is really one of the most simple ailments to overcome; get about four ounces of Jad Salts from your pharmacist and take a tablespoonful in a glass of water before breakfast, continue this for two or three days. This will neutralize the acids in the urine so it no longer is a source of irritation to the bladder and urinary organs which then act normally again.

Jad Salts is inexpensive, harmless, and is made from the acid of grapes and lemon juice, combined with lithia, and is used by thousands of folks who are subject to urinary disorders caused by uric acid irritation. Jad Salts is splendid for kidneys and causes no bad effects whatever.

Here you have a pleasant, effervescent lithia-water drink, which quickly relieves bladder trouble.—Advertisement

FORSYTH SUED FOR $275,000 BY 85

Eighty-five persons, each with $3,000, have been brought by Thomas A. Forsyth, who lives at Touraine, by objecting creditors of North American Rubber Company.

It is alleged that in 1910 Forsyth negotiated in behalf of the Belting Company a contract with the North American Rubber Company, a corporation which was established for the purpose of manufacturing substitute for rubber, and by the terms of this alleged contract the rubber company was to sell the Belting Company the entire output for a long period at sixty cents a pound.

At the time of the alleged contract the plaintiffs the rubber company and one Wheeler and one Shaw, the alleged promoters of the project, were heavily indebted, it is said, and were unable to discharge their indebtedness.

By an alleged contract it is claimed the Belting Company agreed to produce the entire output of the rubber product and to pay $1.a pound for it, and by another contract the Rubber Company is alleged to have agreed to pay back to the Belting Company forty cents out of every dollar paid by the Belting Company.

The plaintiffs claim the representations were wholly false and that the Rubber Company did not own a secret product, protected by patents.

They claim that the representations that Forsyth had for six months experimented with the product are false and that instead of the Rubber Company being a commercial success it turned out to be a commercial failure.

Mrs. Ahern, 85, Dead; Had 83 Descendants

Eighty-three descendants survive Mrs. Catherine Ahern, who is dead at her home, No. 27 Vining court, Woburn, at the age of eighty-five. She was the widow of John Ahern. Born in Ireland, she came here in girlhood and lived the rest of her life in Woburn. She leaves five sons, two daughters, forty-two grandchildren and thirty-four great grandchildren.

ANN WITHINGTON, delegate to Women's Peace Congress at The Hague

As delegate to the Women's Peace Conference at The Hague Miss Ann Withington has left Boston to sail from New York on the Frederik VIII. She goes as representative of the Massachusetts Political Equality League, and also as delegate from the Trades Union League. On the same boat will be Madam Rosika Schwimmer of Hungary, Mr. and Mrs. William Lloyd of Chicago and Dr. Margaret Lloyd of Boston.

"Our efforts may be futile, but we shall have at least shown our sympathy and readiness to stand by our sisters across the water," said Miss Withington. "Jane Adams and the women who will be behind her are not the ones to sit quietly when such a tremendous issue is at stake. We may do something startling, even dramatic that will compel attention from rulers who have been too busy to heed any call for truce.

CHICAGO SWEPT BY REPUBLICANS

CHICAGO, April 7—Returns compiled early today indicate that William Hale Thompson, Republican, was elected Mayor of Chicago by 17,621 majority, over Robert M. Sweitzer, Democrat. Other city offices were won by the Republicans by about 75,000 majority and the city Council is Republican, for the first time in five years.

The vote on votes were divided between the candidates in about the same proportions as the men.

Of the total vote of 69,648, the women cast 24,248.

The Socialist vote was 23,826 and the Prohibition Party cast 2,20

About 8 per cent of the three quarters of a million votes registered were cast. According to election officials his set a record.

Some wards hitherto considered strongly Democratic were carried by the Republican candidate and Sweitzer's own precinct in the heart of one of the West Side Democratic strongholds was carried by Thompson, 200 to 56.

Mr. Sweitzer Thompson was born in Boston in 1869 and was brought to Chicago by his parents the following year.

Reports from down-State counties in Illinois today, where the question of licensing saloons was voted upon yesterday, indicated that sixty saloons in those counties were put out of business. The counties also going saloons were Franklin, Jasper and Marion. The dries now having fifty-five of the 102 counties in Illinois.

Complete returns, the dry leaders assert will put Cass and Livingston counties in the dry column. Of the forty-eight township in which elections were held, thirty voted dry.

Wins $1,000 Verdict Against 'L' Road

A verdict of $1,000 was returned in the Superior Civil Court today in the $10,000 damage suit brought by Alice M. Roberts against the Boston Elevated Railroad Company. Mrs. Roberts sued for injuries received while riding on a car August 5, 1913. The jury reported its verdict after being out all night.

Billy Sunday Fails to Wake Up Paterson

PATERSON, N. J., April 7—"Billy" Sunday will have to go some" to arouse the residents of this manufacturing industrial town, here tonight, the Tabernacle evangelist will open the Tabernacle here tonight.

Paterson is not an enthusiastic city for baseball in the league New Jersey to which it belongs. Paterson's baseball team, Mr. Sunday thinks "That condition exists all over the country. Chicago, Boston, Philadelphia, New York and Brooklyn are baseball towns, but towns in more outlying districts have little interest in baseball."

Those for Mr. Sunday have collected in Hall, where the new tabernacle, where the services are being conducted, cost $114,000. Mr. Sunday expressed the opinion that Paterson will be worse to "get" before he calls for final victory. Mr. Sunday's biggest task in Paterson has been to arouse interest in the Bible. He has to begin using to be called the Bible evangelist, straight from the shoulder.

"I would not for a minute that the Devil would love, duck and dodge to the ring," he cried. "He would like the services are being conducted, cost $114,000. Mr. Sunday expressed the opinion that Paterson will be worse to "get" before he calls for final victory. Mr. Sunday's biggest task in Paterson has been to arouse interest in the Bible. He has to begin using to be called the Bible evangelist, straight from the shoulder.

"I would not for a minute that the Devil would love, duck and dodge to the ring," he cried. "He would like the services are being conducted, cost $114,000. Mr. Sunday expressed the opinion that Paterson will be worse to "get" before he calls for final victory. Mr. Sunday's biggest task in Paterson has been to arouse interest in the Bible. He has to begin using to be called the Bible evangelist, straight from the shoulder.

FLAYS DIRECTORS, CALLS HALL GOAT

John A. Hall, former treasurer of the Southbridge Savings Bank was the guest for the whole crowd at Southbridge on Columbus Day, Edward Montague of Southbridge and the special orator, the guest of the day, Governor Walsh of Boston.

"I have always thought that the directors and trustees of the bank were responsible for fraud," said Montague. "They should have known that Hall was spending more than his salary or should have looked to the matter long before the end."

Councilor Fred Houghton of Hyde Park, the owner of the property next to 1020 Hyde Park Hall parson said he could not do business because the public would be suspicious. He said he does not feel changed now.

ESTABLISHED 1870

WEDDING RINGS TO $3 18K $12

Sold 14, 18 and 22k. Gold

The E. B. HORN CO.
429 Washington St.

Theatres.

TREMONT THEATRE — TWICE DAILY — EVES. 8 — MATINEE MATS. TODAY 2 P.M.

Evs. & Sat. Mat. Lower Floor, $1 to $2. Bal., 50c, 75c, $1, $1.50. 2d Row, 1st Bal., 50c. Bal., 25c.

All Other Mats. Lower Floor, 50c to $1.50. 1st Bal., 50c. Bal., 25c.

Beginning Sat. Mat. April 10
D. W. GRIFFITH'S
Gigantic Spectacle
THE BIRTH OF A NATION
18,000 PEOPLE. 5,000 HORSES
COST $500,000
SYMPHONY ORCHESTRA OF 40
Seat Sale Opens Tomorrow Morning at 9

BOSTON THEATRE
Mats. Wed. & Sat. at 2. Nights at 8
Grand Opera in English
Direction of Mitch & Sargent ABONY
MATINEE TODAY AND TONIGHT
"AIDA"
Opening Tomorrow Night and Balance of Week, Including Sat. Mat.
"MADAM BUTTERFLY"
25c TO $1.00

MAJESTIC TONIGHT at 8
MATINEE TODAY and Friday and Saturday at 2
The BLUE BIRD
Popular Prices, 25c to $1.50

HOLLIS — Evenings 8:00 — Mat. Today 2
THE LITTLE CAFE
EVERY SONG A HIT
EVERY SITUATION A LAUGH

CASTLE SQ. Theatre — Phone Gra. 4260
COMMON CLAY
4th MONTH
Mats. every day 2:10. Evenings 8:15.
Prices 10c, 25c, 50c, 75c

119th Time at Y° WILBUR
Evs. at 8:15. Mats. Wed. & Sat. 2:15
A PAIR OF SIXES
GREATEST LAUGHING HIT

LOEW'S ORPHEUM

EXETER STREET THEATRE Near Boylston St.
2 & 8 P.M. Sunday 3 P.M.

GRAND OPERA HOUSE — Follies of Pleasure Burlesque

PARK — 10 A. M. to 10:30 P. M.
WILLIAM ELLIOTT in
When We Were Twenty-One

WALDRON'S CASINO
Hanover Street, North Entrance
Winning Widows Burlesquers

SCOLLAY SQUARE OLYMPIA Con. 9:30 A. M. to 10:30 P. M.
GEOFFREY L. WHALEN'S
THE SPELLBINDER.

HOWARD — Honey Girls Burlesque, Dolce & McNeil, Hoey and Mozar & Petty Girls. Always something doing 1 till 11

MODERN — 10 A. M. to 10:30 P. M.
Jetty Nunes in
"Anna Karenina"

Theatres.

TREMONT TEMPLE
TOMORROW NIGHT
ALICE NIELSEN
SOPRANO
FORNARI
BARITONE
RENAUD
PIANIST
Prices, 25c, 50c, $1.00, $1.50, $2.00

B. F. KEITH'S — Twice Daily 2 and 7:45 — One Week Only! — One Week Only!
GERTRUDE HOFFMANN
And Her Big Company in Gertrude Hoffmann's NEW REVUE
Prices—Nights, 25c, 50c, 75c, $1, $1.50, $2. Matinees, 25c, 50c, 75c, $1, $1.50.
HAYWARD & STEPPE; LOUIS SIMON & CO.; THE BRITONS; PRINCE & DEAN; FOUR MORTONS; JOSEPH REMINGTON & CO.; MR. & MRS. JACK MCGREEN; ARTHUR DEVOY & CO.; FRITZI SCHELL; QUEENIE DUNDIN.

SHUBERT — Evenings at 8 — Mat. Wed. & Sat. Best Seats $1
THE LONDON GAIETY CO. in
The Delightful Musical Comedy
TONIGHT'S THE NIGHT

COLONIAL — MAT. TOMORROW at 2 Hours — CURTAIN TONIGHT at 8 Sharp
MRS. PATRICK CAMPBELL
in G. Bernard Shaw's Romance
PYGMALION
LAST 4 NIGHTS! LAST MAT. SAT.

PLYMOUTH — Oxford 2075 — Thurs. & Sat. 2:15
AN ARTISTIC SUCCESS
MR. CLAUDE BEERBOHM Offers
H. B. Irving's London Success
"THE SIN OF DAVID"
with Leo Reich and Vita Sackett.
"Superbly Acted"—HERALD
"Well Worth Seeing"—ADVERTISER
Followed by "PEG VAN DYCK"

CORT — TODAY 2:15 — 25c to 1.00
THE BEST PLAY IN BOSTON
Kitty MacKay
An Delightful and Charming as
PEG O' MY HEART

LOEW'S GLOBE
LOEW'S St. JAMES
GAIETY BURLESQUE
Wash. St. near Boylston
FOLLIES OF THE DAY

Amusements.

9 Minutes from Harvard Square
TO
CAFE BOVA
Via New Chauncy Street Subway
94 Arch St., 4 doors from Summer St.
BANQUET HALL
Seating Capacity 700. Dinners $1. and up.
Tel. Fort Hill 1012
The Business Women's Club Presents
BEATRICE IN ORIGINAL MONOLOGUES
HERFORD
Jordan Hall
Apr. 7, at 8 P. M.
Tickets on sale at Herrick's and at Jordan Hall

IN THE CENTRE OF THE THEATRICAL DISTRICT
75c DINNER WITH WINE
BEST IN TOWN
MUSIC DINING
HOTEL HOLLIS OPP. WILBUR THEATRE

Shop on Credit

Use the Authorized and Official Credit Medium

Edwards Shopping Check

ON THE

Department and Other Stores

Ladies!

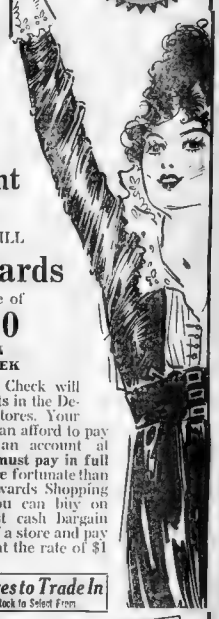

Buy Your Goods IN THE Large Department Stores AND PAY YOUR BILL

To Edwards

At the Rate of

$1.00 A WEEK

Edwards Shopping Check will give you equal rights in the Department and other stores. Your sister woman who can afford to pay cash or who has an account at the stores that she must pay in full in 30 days is not more fortunate than you if you use Edwards Shopping Check. With it you can buy on credit at the lowest cash bargain prices at any kind of a store and pay the bill to Edwards at the rate of $1 a week.

Over 100 Big Stores to Trade In
Over $25,000,000 Worth of Stock to Select From

Edwards *Shopping* Check

Is now the recognized, authorized, official medium of credit on the department and other big stores of Boston.

With it you can buy on credit anything at any kind of a store and in any and every department of any kind of a store, at the lowest prices given anybody by the department and other stores. It is as good as cash on bargain days or any day. When you buy with Edwards Shopping Check you receive the same courtesy, the same prices, the same service and the same immediate delivery that is accorded any and all cash customers of any and all stores.

Edwards

Boston's Credit Representative of the Department and Other Big Cash Stores, in which Edwards Shopping Check is received as cash

Washington and Winter Sts.

New Winter St. Building
Entire 2nd Floor. Entrance & Winter St.
Boston's Best and Most Convenient Location
SUPERIOR CLOTHES FOR MEN. $1.00 WEEK

Oh You "ELAINE" Rooters

Arnold Daly "Craig Kennedy" — Pearl White Your "Elaine" — Edwin Arden The Chinaman

SINCE you insisted so hard, we have done it. The "Exploits of Elaine" won't end. You shall not be forced to close your acquaintance with the lovable Elaine and the masterly Craig Kennedy. Arthur B. Reeve, the author, bows to your insistent applause and returns with a superior type of story, that will appear in the

Sunday American

After the "Clutching Hand" what? As the wily Chinaman, Edwin Arden takes up the crimes against Elaine's household and adds such a fiendish touch to it that even Poe would shudder. And yet, such a tender love element is woven into this mesh of mysteries, that the oldest and most cynical watcher must be touched. Follow

THE NEW EXPLOITS OF ELAINE

BOSTON FIGHT FANS BELIEVE EITHER LANGFORD OR M'VEA COULD HAVE WHIPPED JOHNSON

BOSTON AMERICAN SPORTING NEWS

MISCELLANEOUS NEWS OF BASEBALL, BOXING AND ALL THE OTHER SPORTS

ARMY OF FIGHT FANS DESERT BIG BOUT CITY

Continued from First Page.

...There helped me win the title and if I had not had them I would have been in bad shape," he said. "Every one stuck to me, and I'll stick to them now. Much credit is due them for the punching they stood during the long training I have been through. Who shape them now?"

JOHNSON ADVISES WILLARD.

He told Willard not to be foolish as he and other champions have been and throw away his money. He is a great object lesson for all athletes, he said.

Bringing Up Father

By George McManus

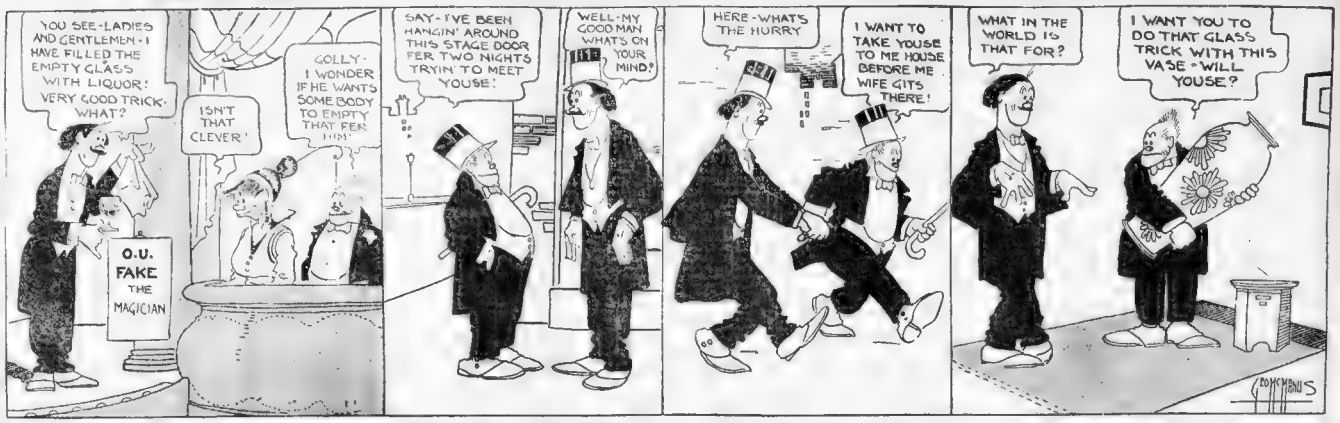
YOU SEE-LADIES AND GENTLEMEN-I HAVE FILLED THE EMPTY GLASS WITH LIQUOR! VERY GOOD TRICK-WHAT?
O.U. FAKE THE MAGICIAN
ISN'T THAT CLEVER!
GOLLY-I WONDER IF HE WANTS SOME BODY TO EMPTY THAT FER HIM!
SAY-I'VE BEEN HANGIN' AROUND THIS STAGE DOOR FER TWO NIGHTS TRYIN' TO MEET YOUSE!
WELL-MY GOOD MAN WHAT'S ON YOUR MIND?
HERE-WHAT'S THE HURRY
I WANT TO TAKE YOUSE TO ME HOUSE BEFORE ME WIFE GITS THERE!
WHAT IN THE WORLD IS THAT FOR?
I WANT YOU TO DO THAT GLASS TRICK WITH THIS VASE-WILL YOUSE?
GEO MCMANUS

Cather Hailed as Star Classed with Maranville

By JACK CONWAY

...Ted" Cather is one of the greatest infielders in the National League. [illegible] Brooklyn [illegible] the [illegible] ...

NEW CHAMP TO GO ON STAGE.

[illegible] ...

...Cather Revelation to Manager Stallings.

...Rabbit" Maranville and Johnny Evers are both high class infielders, but I do not believe that either of these men has anything on Cather.

Has Arm of Iron and Is Fast on His Feet.

...Cottrell Released to New York Yankees.

...James Still Bothered with Cold in His Arm.

...Tragesser Shows Up Well Behind the Bat.

9 CHAMPIONS LEFT IN TITLE BOUTS

By DAMON RUNYON

Willard Signs Up for Session on Stage Makes First Appearance in New York

Willard Got Only Glory Out of Bout; No Money for Him

HAVANA, April 7—It developed here today that Jess Willard got only glory out of his fight with Jack Johnson. The big Kansas cowboy smiled when he admitted it. His agreement was to take one-half of whatever money was left after Johnson's $35,000 and the expenses were taken out. Jack Curley gave out the official figures as $75,000. He said that he just did make expenses but that all hands expected to clean up on the moving pictures of the contest.

...presents an innate genius for avoiding work

Jones is unquestionably a good developer of fighters; but while he is able to make champions, he does not possess the faculty of making champions particularly popular.

Willard is a fellow whose appearance and personality should bring him great popularity during his championship career; but it would not be at all surprising to see Jones adopt a course that will eventually have just the opposite effect.

It is that Jones plans to have Willard work a few times in a couple of years, and most public of fighters believe this will be fatal to Jess ...ng life.

In the best years the Kansan is twenty-seven years old, which is none too young for a fighter, because he is nearing that stage when the weight he picks up is likely to become plastered to the ribs. Willard is already showing a tendency to lose on weight and two years of training of the ...ness would leave him as big as a house.

In the second place unless he does some flashy sparring public will practically certain to raise the cry that he beat an old man and is not a real champion.

Another thing Willard does not know enough about fighting as yet to be able to afford to keep out of the ring. He is a very ...ple style in every way and it is going to take a lot of drilling to smooth off the rough edges.

Photographs of the knockout were sold around Havana at $3 each and the first supply was soon exhausted. The pictures show that as Johnson let fly on his back in Willard's corner with Welch counting ...him, the Negro had his gloved hands over his eyes as if to protect his eyes from the blinding sun.

Johnson came out of the fight without a scratch, but had he tried to go on in the feeble condition, granting that he could have got to his feet after the knock down, Willard would have given him a severe buffeting.

His request to get his wife out of the arena may have been prompted by fear that harm might befall her at the hands of some boz, but more likely the negro's vanity remained with him even after he did not have a punch in either hand, and he did not want her to see him knocked out.

ST. LOUIS, Mo., April 7.—Manager Miller Huggins of the Cardinals has sent to St. Paul four of his surplus players, Bogart, ...ed Cruise, ...Golders, and Steele, all ...cruit pitchers.

PHILADELPHIA ATHLETICS

WINSTON-SALEM, N. C., April 7.—The Athletics' first squad joined with the local team, making ... the Mackmen will take ... with Pat Moran's Phillies on Friday.

CHICAGO CUBS.

CHATTANOOGA, Tenn., April 7.—The Chicago Nationals defeated the Chattanooga ... Association team, 4 to 3.

PHILLIES AND SENATORS.

WASHINGTON, April 7.—A ...in the seventh inning enabled the Phillies to defeat Washington here 5 to 3. Bancroft, who appears to be one of the few finds of the season, played another sensational game at short, some of his stops being phenomenal.

BROOKLYN DODGERS.

RICHMOND, Va., April 7.—The Richmond Internationals defeated the Brooklyn Nationals, 4 to 2.

REDS AND TIGERS.

CINCINNATI, O., April 7.—The Reds defeated the Tigers here, 7 to 6. Cobb was the star with three hits in five times up and two stolen bases, but he made a costly muff of an easy fly.

PITTSBURGH PIRATES.

ATLANTA, Ga., April 7.—The Pittsburgh Pirates lost again to Atlanta and then went to Birmingham, Ala., Harmon worked the full nine innings.

CARDS RELEASE FOUR PLAYERS

Patsy Delucea Wins Decision Over Palitz

Chip Drops McCoy; Fails to Land K. O.

Langford Outpoints Battling Jim Johnson

Amusements.

DANCING TONIGHT
Every Wed. & Sat. Eve.
LUCKY CONTEST
CONVENTION HALL
Garrison Sq., Mechanics Bldg.

...Unheard of Proposition!
If we didn't absolutely know that this full gallon of straight Kentucky whiskey at $1.95 is better than any whiskey you ever tasted at $3.00 a gallon we never could afford to make this offer.

Try It at Our Expense

...Send Some" you'll say—and it is—but we know we've got the biggest thing that was ever put over, and we want every lover of good whiskey to try it at our expense.

Note

84 Years of Square Dealing
Richardson's
Established 1861
107 Beach St., Boston, Mass.
Write for Our Price List

THE BIG OFFER
Zira package fronts, without the newspaper advertisement, are now each worth ¼c cash, and you also get in each package of Zira 1/4c coupons. Package fronts and coupons may be assorted for beautiful presents if desired.

P. Lorillard Co., New York City
Established 1760

MOHAWK
MADE WITH PATENTED SLIP-OVER BUTTONHOLE TIE SLIDES EASILY
Lion Collars
OLDEST BRAND IN AMERICA
UNITED SHIRT & COLLAR CO., TROY N.Y.

Sterling Ale

Sterling is brewed up to a standard, not down to a price.

DOUBTLESS the cheaper ales are worth their barrel cost. But while they sell for the same five cents by the glass, the man who wants Sterling must insist, politely but firmly, on the blue and white tap.

To do less is unfair to the dealer who pays the price for quality in order that your nickel may buy the best.

RUETER AND COMPANY
ALE AND PORTER BREWERS

STALLINGS PUTS TED CATHER IN SAME CLASS WITH EVERS AND "RABBIT" MARANVILLE

BOSTON AMERICAN SPORTING NEWS

HARVARD WRESTLER PICKED TO WIN THE MIDDLEWEIGHT CHAMPIONSHIP OF N. E.

RED SOX LOOK FOR BETTER PITCHING

By A. H. C. MITCHELL.

LOUISVILLE, Ky., April 7.—The Red sox felt more confident of defeating the Louisville Colonels today for two reasons. First they would present better pitchers than they had yesterday and second they would not face as good pitching as the colonels showed yesterday. The first clash between the two trains resulted in a defeat for Boston 5 to .

As a matter of fact the score should have been 2 to 2, for in spite of the double umpire system that prevailed, one of the officials missed a clear out at first which would have retired the Colonels without a run in the third inning.

But the umpire called the man safe and then the Colonels began to bat Guy Cooper's delivery, pounding out three runs before the last man was retired. In the fourth the Colonels fell on Cooper again for a double and a three bagger, scoring another run. Harry Hooper had a fine workout chasing the long drives to right field.

Ralph Comstock pitched the last three rounds and let the Colonels down with only one safe hit, a hot grounder to Gardner, which Larry was not able to field in time. But Comstock made a balk soon after and then Scott let a grounder go through his legs, allowing another run.

In the meantime the Red Sox were hammering away at the Louisville pitchers, but only in the first inning could they get anyone over the plate. They started in on Northrop, who led the American Association last year, as if they meant business. Hooper soaked the first ball pitched for a two-bagger and Janvrin beat out a bunt; Speaker's sacrifice fly and Gainer's single followed, scoring the only tallies credited to the Sox.

With pitching such as Cooper and Comstock are capable of producing, it is quite likely the Red Sox would be beaten oftener than they would win.

With pitchers like Leonard and Shore, who are to pitch today, in the box, the boys always feel that they are bound to win. The loss of the game yesterday will do them more good than harm. It will make them work all the harder.

Louisville appears to have a pretty good ball team. Jack Hayden, former right fielder of the Red Sox, is the manager, Eddie Miller, a former Lowell player, is on second; Plitt, who was with Providence last year, plays left field; Daniels is in right and Midkiff, former Yank, has an infield position, while Osborne, formerly of the Phillies, plays centre and Derrick, formerly of the Athletics, is at short.

THEN AND NOW — By HOBAN

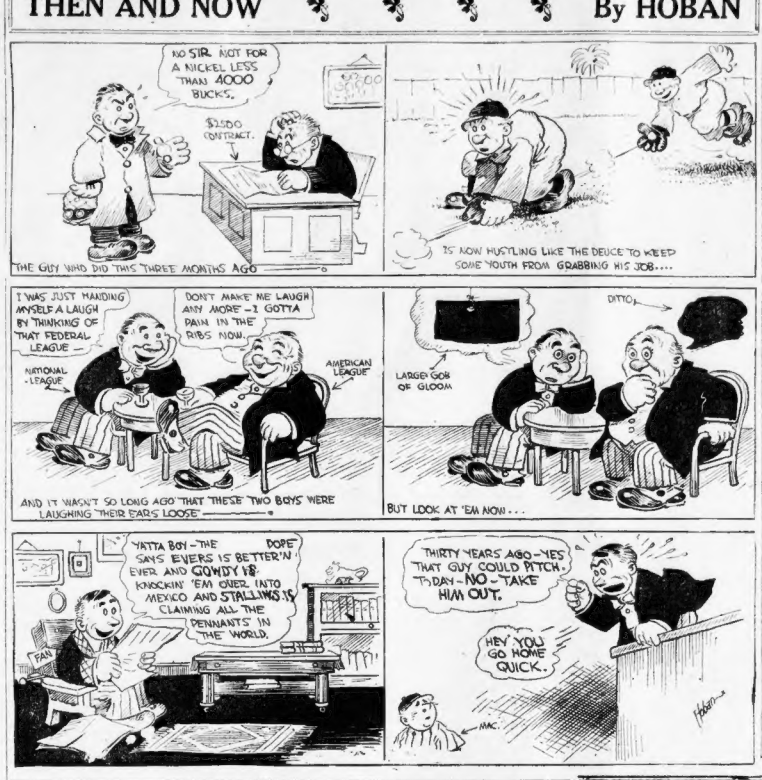
NO SIR. NOT FOR A NICKEL LESS THAN 4000 BUCKS.
$2500 CONTRACT.
THE GUY WHO DID THIS THREE MONTHS AGO
IS NOW HUSTLING LIKE THE DEUCE TO KEEP SOME YOUTH FROM GRABBING HIS JOB....
I WAS JUST HANDING MYSELF A LAUGH BY TALKING OF THAT FEDERAL LEAGUE
DON'T MAKE ME LAUGH ANY MORE—I GOTTA PAIN IN THE RIBS NOW.
NATIONAL LEAGUE
AMERICAN LEAGUE
DITTO
AND IT WASN'T SO LONG AGO THAT THESE TWO BOYS WERE LAUGHING THEIR EARS LOOSE
LARGE GOB OF GLOOM
BUT LOOK AT 'EM NOW...
YATTA BOY—THE SANS EVERS IS BETTER'N EVER AND GOWDY IS KNOCKIN' 'EM OVER INTO MEXICO AND STALLINGS IS CLAIMING ALL THE PENNANTS IN THE WORLD.
DOPE
FAN
THIRTY YEARS AGO—YES THAT GUY COULD PITCH. TODAY—NO—TAKE HIM OUT.
HEY YOU GO HOME QUICK.
MAC.

LANGFORD-M'VEA GO CREATES TALK

The local boxing "fans," who showed remarkable interest in the championship bout between Jess Willard and Jack Johnson, in which the title changed hands, are now all talking about the coming battle at the Atlas A. A. next Tuesday night, between Sam Langford and Sam McVea.

While nobody is anxious to detract anything from Willard's victory, still, there are numerous followers of the game in this city who are firmly convinced that either Langford or McVea could have won from Johnson if given the chance. The accounts of the exhibition between McVea and Johnson, credited McVea with being cleverer and more aggressive than the new ex-champion, and that exhibition gave the only true line on Johnson's real condition.

The possibility of either Langford or McVea getting a chance to box Willard in a return one, as the champion will probably not engage in a contest for nearly a year. The loser of Tuesday's match will lose what little chance there may be of ever getting a chance at the title, and for that reason the members of the Atlas A. A. can rest assured they will witness a rugged contest when the final gets together.

The full program has been arranged. It consists of a five-round bout between Tommy Doris of Cambridge and Johnny Murphy of South Boston; a six-round bout between Henry Miers of Charlestown and Joe Boodreau of Malden; and an eight-round bout between Charley Sheppard of New York and Larry Burns, the hard-hitting Lawrence featherweight.

Boston Tennis Star Loses Title Match

Hard and steady service, combined with effective backhand strokes, gave S. S. Cutting of New York a victory over Philip Stockton of Boston in the second day's play of the national amateur court tennis championship in singles at the Tennis and Racquet Club. The scores were 6—3, 6—2, 6—2. Payne Whitney of New York and G. C. Brooks of Philadelphia defeated C. G. W. Wightman of the B. A. A. and Dr. G. S. Darby of the Tennis and Racquet Club, respectively.

19-Year-Old Boy Wins Pinehurst Final

PINEHURST, N. C., April 7.—Fillmore K. Robinson, the nineteen-year-old star, won the thirty-six hole final round in the united North and South amateur golf championship, defeating J. Topping, winner of the title in 1915.

SCHOLASTIC SPLUTTERS BY DOC.

Coach Dan O'Flaherty is considering Stanley Clifford, the Roslindale lad, for the position of first baseman on the English High baseball team. Clifford has shown remarkably well in practice games and O'Flaherty believes that with a little more experience he will rank among the best schoolboy ball players of the season.

The High School of Commerce ball tossers, under the coaching of "Skip" Sherlock, are working out daily on the Washington street playground. The boys formerly divided the field with the nine from West Roxbury High. The latter have moved to Pierce field.

The Newton High school nine will remain idle until their field at Newtonville is in better condition. There was a lot of snow on the ground yesterday and Coach Hutchinson thought it best to let the boys lay off until they could play without endangering their health.

Charlie Sullivan, who held down third base for the High School of Commerce three years ago, will be tried out as a catcher by the Lawrence club of the New England League this season.

Three former Newton High players are now members of Harvard's varsity nine. The boys who formerly represented the Orange and Blue baseball team are Nash first base, Fripp centrefield and Whitney, who shared pitching honors with Bob Spaulding.

Dave Henry, the old Brown University and Mechanic Arts High player, is developing a fast nine out of the material on hand from the Country Day School. Gussie Thorndike, who will be on the receiving end of the team this year, is showing excellent form, and Coach Henry expects that he will be a sensation before the season is over.

The following schedule of games has been arranged for the season by the management of Sharon High School baseball team:

April 17, Sharon at Mansfield. April 21, Sharon at Foxboro. April 24, Sharon at Canton. April 28, Foxboro at Sharon. May 15, Foxboro at Sharon. May 22, Sharon at Mansfield. May 29, Mansfield at Sharon. May 31, Sharon at Canton. June 5, Canton at Sharon. June 9, Stoughton at Sharon. June 12 Sharon at Medfield.

Again the authorities have placed a ban on what is known as "vacation practice." An order recently sent the coaches of the various schools, asked that they warn the schoolboys not to play baseball during the vacation period. This is tough on the athletes, but a great deal tougher on the coaches, who hoped to take advantage of the no-school period and cut their squads almost to playing numbers.

HARVARD MAN OUT FOR MAT HONORS

Alfred K. Kelley of Cleveland, a first year student in the Harvard Law School, is the favorite to win the 145-pound wrestling title at the New England amateur championships scheduled for Friday night in the armory of the Lawrence Light Guards at Medford.

Kelley is a clever grappler. As a undergraduate at Yale he was the best man at his weight and at present he holds the 145-pound and 175-pound championship at Harvard.

Three of last season's champions are entered again: Tommy O'Hara, of the Boston Y. M. C. U. C. Johnson, of the Swedish Posse Gym, and A. Kolchsts, of the Fine C. A.

John Kolkis, the 125-pound champion, will not compete, as he is now on the road to Prince for the big championships, having won the opportunity by cleaning up in the class at New York in the Eastern trials.

Thirty-five to forty entries are expected for Friday's carnival. The referees will be Jr. Paul Withington of Harvard, Dr. Walter Powers of the Boston Y. M. C. A. and Arthur Baxter of the Lawrence Light Guards.

Seek Injunction Against Former Cub

CHICAGO, April 7.—An injunction to prevent Pitcher George McConnell from playing with the Chicago Federals, with whom he has just signed, probably will be sought by the Chicago National Club, according to President Thomas.

Mr. Thomas said $2,000 had been spent by the Chicago National League Club on McConnell; $2,500 of which was paid to the Buffalo International for him, and $500 in railroad fares and training expenses.

Mahan Fastest Man in Crimson Squad

Eddie Mahan, the Harvard football captain and baseball pitcher, proved the fastest man in the latter squad when he outsprinted every candidate for the team. This sort of practice was arranged by Dr. Sexton in order to vary the usual routine. F. P. Coolidge, '13, was second and Charley Brickley, '13, third.

Bowdoin Square Is Bowling Champion

The Bowdoin Square team won the championship of the Greater Boston Bowling League. Rowe's Wharf finished second and Harvard third. The season closed last night.

"The Rabbit's" Column By Walter J. Maranville SHORTSTOP OF THE BRAVES

DURHAM, N. C., April 7.—One of my reporter friends received a letter from President Joseph J. Lannin of the Red Sox the other day and he gave me permission to publish part of it in my column. Mr. Lannin writes:

"Everything is in fine shape with the Red Sox and the team looks good. We are not making claims for the championship yet, but hope to be 'up there' fighting when the bell rings.

"I am glad to know that the Braves are in such fine condition and hope that they will repeat in 1915."

These few brief sentences show the kind of man Mr. Lannin is better than columns of reading matter could. He is not boastful about his team, but courageously hopes for the best. It is my earnest wish that the Red Sox win the American League pennant, as I would like to see the World's Series staged right in Boston. Unlike many baseball magnates, the Red Sox owner has a kind word to say about his rival. He wishes the Braves success and hopes that they will repeat during the coming season.

Mr. Lannin is today a great power in organized baseball. He is one of the real big men connected with the national pastime and played a mighty part in preventing disaster to organized baseball when the Federals threatened to turn things upside down. Now in baseball as a club owner, Mr. Lannin mastered the business end of the sport very quickly and proved that he is one of the most influential persons connected with the game. He prevented Tris Speaker and Hay Collins from jumping to the outlaws at a time when the addition of a few star players would have established Gilmore's circuit.

Mr. Lannin also came to the rescue of the International League when that organization was having hard sledding. He purchased the Providence club and backed it heavily with his money. So now he has made it possible for Patsy Donovan, and a couple of more experienced baseball men to get control of the Buffalo team in the International League. Buffalo was a losing proposition last year as a result of the Federal League invasion of that city, but Mr. Lannin is confident that there will be a different story to tell during the coming campaign.

The members of our club are anxiously looking forward to our games with the Washington Senators. The men led by Griffith will give us the hardest test which we have received since we started our training trip. The Braves have been a busy gang of young men, but they have won almost all of their games with ease. Our opponents have played hard, fast baseball, but they have been outclassed.

It will be a different story when we battle the Senators. Washington is represented by a strong club and possesses enough class to make things interesting for any man's ball club. The majority of the wise men are picking the Red Sox to win the American League pennant. Personally I believe that Carrigan's team has the best chance to win the flag in the American League during the coming season. But if the Red Sox fail to come through, I believe that Griffith's team will grab off the championship.

Walter Johnson has been forced to do the bulk of the work in the box for the Senators in former years and it is almost impossible for a club with only one great pitcher to win a championship. Washington now has a couple of promising young hurlers, and if they come through in 1915 the team from the Capital should set a lively pace for the other clubs in the Johnson circuit.

The Federal League is having its troubles these days. The backers of the outlaw circuit have lost over half a million dollars in their venture, and the chances are that they will drop more money this year. The Federals are no longer spending money foolishly. They refuse to pay large salaries to any but star ball players, which proves that they have profited by their experience of 1914 when many mediocre players secured contracts from the Federals calling for fabulous salaries.

Country-wide Ban on Fight 'Movies'

WASHINGTON, April 7.—If American fight fans have any expectations of viewing the moving pictures of the Willard-Johnson fight, they will have to go abroad to see them. There is not even the remotest possibility of their being shown in this country. The Sixty-second Congress passed a law which prohibits the importation of prize fight films or pictures for exhibition purposes, and prohibits the movement of such films, taken in this country, from one State to another. They may not be sent through the mails or in any other way, nor received by individuals. One may be fined $1,000 or imprisoned a year, or both, for violating the law.

The law was enacted because of race riots following the exhibition of the Johnson-Jeffries fight films.

Royal Rooters Plan Braves' Reception

The Braves will be tendered a regular reception by the Royal Rooters in Convention Hall on the evening of April 16. Invitations have been accepted by members of the Boston and Philadelphia club. Each player will be introduced individually.

George Brickley to Play with Lawrence

George Brickley, brother of Charley Brickley, the noted Harvard football player, has signed a contract to play with the Lawrence Club of the New England League during the coming season. Brickley was formerly a member of the Athletics.

An E&W RED-MAN COLLAR

RIPWOOD

Slightly lower in front than in back, fashioned for comfort and style. A rare combination

4 FOR 25c.

EARL S. WILSON MAKERS OF TROY'S BEST PRODUCT.

CHAMPION JESS WILLARD

Large pictures, 14x22, now ready. Agents wanted; big money for hustlers. Send 10c for sample.

TICHNOR BROS., 251 Causeway Street, Boston.

War is interference. Peace is moderation. War breeds hatred. Peace produces love. War is destruction. Peace is construction. Don't tear down. Build up by drinking

ALLEY'S ALE

HELMAR 10¢ CIGARETTES

Quality Superb

Extra Pair of Pants FREE

The buy of my life. The representative of an English house comes to me with a proposition and a story which is as follows:

"My house, in anticipation of big business, early last Fall manufactured a lot of fine goods for shipment to Germany, Austria, and the countries that are now fighting. These goods are stored in our immense warehouse and we will be lucky if we survive the shock." Upon the recital of this story I puchased hundreds of yards of gray worsteds, to my mind the finest purchase I ever made. The predominating colors are gray, both light and dark. Then I made him an offer on thousands of yards, which, if accepted, will mean that I will run on English goods the rest of this season.

The goods I bought I placed in my Boston and Providence stores. Gray worsted suitings, suit to order, including extra pair of trousers of the same goods, FREE..... $15.50

From another source I buy a great quantity of Priestley's Serge. These are in blue and black for colors. They weigh ten ounces and feel up twelve ounces. They are stamped with the genuine Priestley stamp and bear the genuine Priestley tickets. I will guarantee them for color for the life of the garment. To each customer ordering suit in the next ten days, I present FREE an extra pair of trousers, giving you option on the same goods or something in a striped worsted. Suit to order, including extra pair of trousers..... $15.50

SHERRIFF WORSTEDS. The inside story on so many pieces of Sherriff Worsteds that I find on the market off price today, I don't know. I only know that America boasts of no finer goods than Sherriff manufactures. I have these in through and through worsteds and a variety of French back Worsteds. They run from 14 to 18 ounces in weight. I have a great number of pieces of these goods. My price will be, SUIT TO ORDER, INCLUDING EXTRA PAIR OF TROUSERS..... $15.50

MITCHELL —THE— Tailor

277 WASHINGTON STREET 2 DOORS FROM SCHOOL ST. OPP. WATER ST.

My Providence address is 167 Westminster St. Open Evenings.

A postal will bring my beautiful Spring Fashion Book of 24 pages, together with samples and self measurement blanks free, or they can be had by calling at my store, 277 Washington Street

TODAY'S STOCK MARKET

By W. H. ROSS, Financial Editor

Stocks were irregular at the start and not so active during the first half hour as yesterday. Bethlehem Steel reflected the statement by President Schwab that dividends for the common stock had not even been considered. U. S. Rubber was a strong feature. The price range was not so broad as it has ruled of late. Most leaders showed only fractional changes in either direction.

Early gains in Boston included: Alaska, under the lists; 6s Superior 5s, Copper Range 5s, Greene Cananea 5s, Isle Royale 5s, Osceola 5s, Quincy 5s, United Fruit 5s and Wolverine 5s. There was not much trading locally, outside of coppers.

In New York the American Sugar was up a point and there were fractional gains for Amalgamated, Chino, Utah and some other coppers. Motor issues were not so strong as a group. Goodrich and Studebaker being fractionally off and others in less demand. Bethlehem Steel, Lehigh Valley, Westinghouse advanced ¼. Among railroads only one small gain was noted, Chesapeake & Ohio. Erie, New York Central, Northern Pacific and Southern Pacific. Baltimore & Ohio, Illinois Central, Pacific, Pennsylvania, Reading and Union Pacific had modified fractionally. Steel was up ¼.

FOREIGN TRADE REPORT.

The Department of Commerce reports regarding this country's foreign trade for the week ended April 3 that the balance in favor of the United States amounted to $21,621,172. Exports were $37,245,904 and imports $15,781,524. Foreigners are buying American cotton on a gratifying scale. We shipped 224,260 bales in the week in question, making the total 3,741,513 since the war began.

FOREIGNERS BUYING STEEL.

Foreign buying of steel is on a large scale. It is figured that exports this month may total 300,000 tons and that shipments to the outside representing at present about 25 per cent. of steel mill production. Steel exportation for the first quarter of this year was about double the business done in that line during the last three months of 1914.

GOOD BUSINESS SIGN.

One encouraging business sign is the increase in postal revenues. They are supposed to reflect with great accuracy trade conditions in this country. They have been indicating an improvement for several months. Reports for March given out by the Postoffice Department indicate that business should be normal by midsummer, if the grain continues. Postal receipts began an decrease as soon as the war started, the lowest point being touched in November, when the decrease was 71 per cent. Then the tide turned. The December decrease was 4.37 per cents, the January decrease 4.73, February 4.59 and the March decrease 3.93 per cent. These percentages are based upon returns from the fifty largest postoffices in the United States and serve to indicate the business situation in every part of it.

COPPER IN DEMAND.

It is said that all records for domestic deliveries of copper were broken in March this year. Most of the output is being taken by the U. S. but where you will find somewhere to enthusiastically tell you that they are now cured but at one time were sufferers from rheumatism, or catarrh, or some severe form of skin or blood trouble. Get a bottle of S. S. S. today, but refuse any and all substitutes.

Hecla has got 17½ for prime Lake copper for July delivery.

SCHWAB IS OPTIMIST.

President Charles M. Schwab of the Bethlehem Steel Corporation said after the annual meeting of the latter:

"I am an optimist regarding the outlook for American manufacturing and industry, and believe we have unlimited possibilities for development ahead of us. I believe it is not unlikely we shall get a great deal of the business Germany had in Russia. Russia annually purchases from Germany about $300,000,000 worth of steel rails, locomotives, machinery and other products."

BOSTON STOCKS.

Following are the opening prices for leading Boston stocks:

	High.	Low.
Alaska	19⅛	19⅛
Amalgamated	64⅝	64⅝
Am. Sugar	108⅜	108⅜
Am. Woolen pf	80½	80½
Am. Zinc	30	30
Butte & Superior	46⅝	46⅝
Calumet & Ariz	61¾	61¾
Copper Range	48⅛	48⅝
East Boston Land	12⅝	12⅝
Edison rts	1.90	1.85
Greene-Cananea	29⅛	29⅛
Isle Royale	24¼	24¼
Mohawk	67	67
Nevada	21	21
Quincy	70	70
St. Mary's	47⅝	47
United Fruit	131½	131½
United Sh. Mach.	62	62

NEW YORK STOCKS.

Following are the opening prices for leading New York stocks:

	High.	Low.
Amal. Copper	64⅝	64⅝
Am. Can	31⅜	31
Am. Car & F.	47⅞	47⅞
Am. Sugar	108⅜	108⅜
Anaconda Cop.	31⅜	31⅜
Atch., T. & S. F.	100½	100½
Balt. & Ohio	72⅜	72⅜
Ches. & Ohio	44⅝	44⅝
Chino	40⅜	39⅞
Erie	27⅞	27⅞
Missouri Pac	12⅜	12⅜
N. Y. Cent. & Hud.	89⅝	89⅝
Northern Pac.	107⅛	107⅛
Pennsylvania	107⅜	107⅜
Reading	166⅛	166⅛
Rock Island	29	29
Southern Pac.	89⅛	88⅞
St. Paul	90¼	90
Union Pacific	128⅞	128⅞
U. S. Steel	57⅝	57⅝
Utah Copper	58	57⅞
Beth. Steel	57⅝	56
Goodrich	43½	47⅛
Gen. Motors	127	127
Max. Pet.	69	69
Max. Motor	48⅛	46
Studebaker	63	62⅝
Texas Co.	142	142
Westinghouse	77⅝	76⅛
Inspiration	29⅛	28⅞
U. S. Rubber	67¾	67¾

SYRUP OF FIGS FOR CROSS, SICK FEVERISH CHILD

If Little Stomach is Sour, Liver Torpid or Bowels Clogged.

Mothers can rest easy after giving "California Syrup of Figs," because in a few hours all the clogged-up waste, sour bile and fermenting food gently moves out of the bowels, and you have a well, playful child again. Children simply will not take the time from play to empty their bowels, and they become tightly packed full of poisons, sluggish and stomach disordered.

When cross, feverish, restless, sick or tongue is coated, then this pleasant delicious "fruit laxative" Children love it, and it cannot cause injury. No difference what ails your little one—if full of cold, or a sore throat, diarrhoea, stomach-ache, bad breath, remember, a gentle "inside cleansing" should always be the first treatment given. Full directions for babies, children of all ages and grown-ups are printed on each bottle.

Beware of counterfeit fig syrups. Ask your druggist for a 50-cent bottle of "California Syrup of Figs," then look carefully and see that it is made by the "California Fig Syrup Company." We make no smaller size. Hand back with contempt any other fig syrup. For sale by Riker-Jaynes and all good druggists.—Advertisement.

Advertisement.

Eczema? A Torture Quickly Banished

Remarkable Results Follow the Action of a Famous Remedy.

The action of S. S. S. the famous blood remedy, is a wave of health from the stomach to every other part of the body.

Any skin disease, no matter what its name, be it eczema, acne, rash, itch, just plain boils, pimples or a stubborn abscess, must give way to the influence of S. S. S. This is simply because there is in S. S. S. certain medicinal influences that is essential to blood health as are the elements of the grains, meats, fats and sugars of our daily food. Get a bottle today of any druggist and then write to the Medical Advisory Dept. The Swift Specific Co., 111 Swift Bldg., Atlanta, Ga. He will tell you about skin affliction, such as you never before realized. He will clear up the mystery of why certain diseases of the blood make straight for the skin. He will also clear up your doubts as to the nature, cause and proper care of yourself in any form of blood trouble. His advice is perfectly free. There is scarcely a community in the U. S. but where you will find somewhere to enthusiastically tell you that they are now cured but at one time were sufferers from rheumatism, or catarrh, or some severe form of skin or blood trouble. Get a bottle of S. S. S. today, but refuse any and all substitutes.

Island Creek Coal Company

COMMON STOCK DIVIDEND

The directors of the Island Creek Coal Company have declared a quarterly dividend of 50 per cent upon the common capital stock of the company payable May 1, 1915, to the common stockholders of record at the close of business April 23, 1915.

F. W. BATCHELDER, Treasurer.

STOCKS

Bought and Sold on all Markets for Cash or on Margin.

EDW. BRADY & CO.

45 Devonshire Street, Boston

Real Estate Miscellaneous.

The A B C's of BOSTON

Arlington, Belmont, Cambridge

A different home for every purse, in restricted locations. Many or our developments, including sleeping porches.

QUICK PRICES $4,500 to $10,000

and new two-family houses of 5 and 6 rooms and larger, of modern improvements.

Prices $5,600 to $10,000

Ideal Service by Cambridge Subway

HENRY W. SAVAGE

Estab. 1860—Incorp. 1913

129 Tremont Street, Boston

ESSEX COUNTY FARMS

Country Residences, Village Estates. Larger Plots to select from. Transact no business before you buy. Send for new Spring List.

WALTER NEWHALL,

221 Essex st., Salem, Mass.

SOUTHERN NEW HAMPSHIRE

NINE acres, from Haverhill, on line electric cars, 2-acre farm, to nice level fields, 50 bearing apple trees, variety fruit, 2 acres berries, 2 acres asparagus, 2 acres corn, 2 acres potatoes, good barn with cellar, henhouse, open shed; cut 50 tons hay; $2,900, one-half cash. WALTER NEWHALL.

10 ACRE farm, one mile from steam and electric cars, 40 miles from Boston, 6-room house, new village, level and free from stone, balance pasture and woodland; 2 acres strawberries, 2 acres asparagus, 2 acres corn, 2 acres potatoes, good barn, new garage and henhouse; $2,000. WALTER NEWHALL.

I have purchasers for your real estate

IF YOU desire to buy, sell or exchange and will quick results you should call and see me. I have a large list of Boston and suburban real estate investments at your disposal. Careful, personal attention given to every detail. No matter too large or small for me to handle. Properties will be sold or exchanged at reasonable list and first mortgages at lowest, current rates. Correspondence invited.

JOHN B. McKENNA,

15 State St.,

Room 70. Tel. 2879 Main.

Manufacturer Direct to the Consumer

Guarantee— 100% PURE.

Gallon lots, per gallon, $1.50
6-Gallon lots, per gal., $1.35
Barrel lots, per gal., $1.25
55 Shades. Sample card sent.

STANDARD PAINT AND VARNISH WORKS,

112 Stanford St., Boston.

Tel. Main 5000. Mfrs. from No. Sta.

WINTHROP

FOR SALE—$3,800.

SINGLE HOUSE—7 rooms and bath, steam heat, hardwood floors, open fireplace, 2 toilets, cellar, 6,000 sq. ft. of land; 5 min. from Cottage Station.

ELLIOT & WHITTIER

209 Washington St., Boston.
192 Winthrop St., Winthrop.
Tel. Main 91 Winthrop 539-M.

SECURITY FENCE

100 DESIGNS in wire and iron fences, gates and lawn fences; erected at mill prices. Catalogue free. Established 1885. SECURITY FENCE CO., 141 Friend St., Boston. Tel. 2800.

SATISFY YOURSELF

that the Boston American's New Monthly Renting Register is just as good as represented. Get a FREE copy today and look it over. It'll help you to find a home.

Traveler's Guide

Go To BERMUDA

TWIN SCREW "Bermudian"

Round Trip $25 and Up.

Newest Twin Screw Steamer "Bermudian"

Sails from N.Y. Wednesdays—Carries U. S. Mail

A. E. Outerbridge & Co., Agents, Quebec Steamship Co., Ltd., 32 Broadway

Thos. Cook & Son, 245 Washington st. Boston, or any Ticket Agent.

TO NEW YORK $2.60

Via Rail and Boat. Daily and Sunday. "THE ONLY INDEPENDENT LINE" RUNNING BETWEEN NEW YORK AND BOSTON.

COLONIAL LINE 232 Wash. St.

Phone F. H. 2789

BAY STATE LINE via PAR. & BOAT NEW YORK $2.50

OUTSIDE STATEROOMS $1.00

Steel Steamships Georgia and Tennessee

Daily, including Sunday, evening service. Telephone Main 3741.

Ticket Office, 214 Washington St., Boston.

When Answering Advertisements Please Mention the Boston American

Real Estate—Miscellaneous.

$2,000—$300 DOWN—Good poultry location, 40 acres and house, 4-room cottage, 2 coops, 2 sets portable poultry houses with cement foundation; runs, brooders, incubators, tools, etc.; complete equipment. HENRY W. SAVAGE, Inc., 129 Tremont Street.

$99 BUYS CAMP or cottage lot 75,000 sq. ft. on Scott Pond; 1 hour from Boston; high, level, attractive shore lines; ideal situation; all winter and summer sports; close to station; $99 and small monthly terms to suit. Address 3 W., Boston American.

BUNGALOW in Hinsdale section for $2,900; terms $300 down, balance $25 monthly; 5 rooms, bath, set tubs, hardwood floors, open fireplace, range, hot and cold water, electric lights, etc.; shed and garage; 5c fare. DOHERTY, Hinsdale, Mass.

$100K—8-room house, 2½ acres land, town water, electric lights, near station, opposite Boston school and electric; healthy location, good view; $6,000 cash. DOHERTY, Hinsdale, Mass.

$975 BUYS handy, camping lot, ideal location, short ride south of Boston; $2 down, $2 monthly; near lake; 1 hour from Boston; camping outfit free. H 62, Boston American.

FOR SALE—Farm of about 36 acres of woodland, with house and barn, 8 or 10 acres suitable for cranberry bog; price $1,000. E. F. CHASE, No. Carver, Mass. Box 84.

AT A BARGAIN to quick buyer only—11 room, 2 tenement house; improvements, 11 Clarendon st. Apply at 9 Bristol st.

BUILDING LOTS in W. Roxbury, good location, $275; $10 down, $5 per month. Apply at 475 Boston st.

WELL, TIMBER and 5-room bungalow, handy to Boston and near electric. Milton 476. Boston American.

FOR SALE—Franklin, corner lot or exchange for lot in Webster, E. FULLER, Rockdale, Mass.

THE BOSTON AMERICAN

Published Daily and Sunday at 80 and 82 Summer Street.

BRANCH ADVERTISING OFFICES.

SUBSCRIPTIONS AND ADVERTISING FOR THIS PAPER RECEIVED AT 50 WASHINGTON SQUARE, OPPOSITE THE WASHINGTON ARCH, NEW YORK CITY, OR ON HEARST'S INTERNATIONAL.

NEW ENGLAND NEWSPAPER PUBLISHING CO.

Entered as second class matter, June 4, 1907, at the postoffice at Boston, Mass.

Entered as second class matter at the Postoffice at Portland, Maine.

Terms—Daily, One Cent; Sunday, Five Cents.

Terms of postage included for the United States (excepting Canada), Cuba and Mexico. Postage to Postal District double the amount:

Daily and Sunday:
One month $0.50
Six months 1.00
One year 2.00

Sunday only:
One year $1.00
Six months ..... .50

Daily and Sunday:
One year $5.00
Six months 2.50
One month ..... .50

On foreign subscriptions add postage at rate of 4 cents per copy daily and 5 cents per copy Sunday.

"New Fables in Slang" by George Ade

"He could lay hold of the kind of Debutante who toes in and is always getting caught in Rugs, and make her feel that she was good enough for the Russian Ballet. He was a Joke and that's started, but after that he was a Big Chief. In other Words he was all right from the Collar down.

Tango-mad New York and its habitues is "meat" for George Ade's glittering humor. His "Fables in Slang" are a sure recipe for uproarious, irresistible mirth. The fables are illustrated by John T. McCutcheon

the one artist who can draw slang as George Ade can write it. Don't miss "The Fable of the Two Successful Failures" in

Real Estate—Atlantic.

MAIN SALE—Attention; several one and two-family houses for sale, rent or exchange; all map; also few lots of land at great bargains; price $10 and upward; or call at 50 GROCERY STORE, Atlantic and Squantum st., Squantum. Take car 2 interurban to end.

ATLANTIS—Single house to let, $25 per month; 6-8 car, $20. Apply to W. E. BARNES. Phone con.

Real Estate—Braintree.

300 LOTS—Grass and gravel land, Pond st., So. Braintree, on Quincy boat; near beautiful lake; price $10 each. WELSH FARM AGENCY, 145 Putnam st., East Boston.

Real Estate—Brighton.

3-FAMILY BARGAIN — New colonial style brick; suites of 5 rooms and reception hall, with all modern conveniences; steam heat; hardwood floors; separate entrance; convenient to cars; rents $384 yearly; price $6,500; terms to suit buyer. Owner, 1 Bay State rd., Boston American.

NEW and modern 3-apartment house, 15 minutes; every convenience, hardwood floors, excellent condition, rents reasonable; price only $8,000; terms. JOHN T. BURNS & SONS, 261 Wash. st., phone Bri. 2311.

Real Estate—Brookline.

EXCEPTIONAL value, 2 family, first class improvements, convenient, ideal location. J. F. WALSH, Back Bay 8156.

Real Estate—Cambridge.

$100 DOWN, bal. on mortgage, will buy six 2-family houses; 6 rooms to lower suite, 5 rooms to upper; all modern; rents $30 each; price $5,500. Owner, 1 Bay St., Boston American.

CAMBRIDGE—Owner is going away and must sell 2-family house, newly painted, also papered and shaded; price $5,500; terms. WALTER NEWHALL.

I have purchasers for your real estate

IF YOU desire to buy, sell or exchange and will quick results you should call and see me. I have a large list of Boston and suburban real estate investments at your disposal. Careful, personal attention given to every detail. No matter too large or small for me to handle. Properties will be sold or exchanged at reasonable list and first mortgages at lowest, current rates. Correspondence invited.

JOHN B. McKENNA,

15 State St.,

Room 70. Tel. 2879 Main.

Real Estate—Chelsea.

5,000 SQ. FT. LAND, 100 ft. from Boulevard, Chelsea; bargain; easy terms. Samuel PARK, owner 36 BURKE, 971 Mass. av., Central Sq., Cambridge.

ATTRACTIVE 2-family house, fine location, 5-6 rooms, rents $960; bargain. B 231, Boston American.

Real Estate—Cliftondale.

WORKINGMAN'S home, 2-fam, 10-r, perfect condition, small amount down, balance $19.17 per month. SLOAN.

$200 CASH—Balance, $24 per month for this 6-room house, with bath, set tubs, hot water, garden land; price $2,950; owner left state, bargain for cash. Choice garage 219-2, F. B. SLOAN.

Real Estate—Dorchester.

TO SETTLE AN ESTATE—Private residence of 12 rooms and 3 baths, containing two sets of oak and birch, one two-family house on the Southern side of Dorchester Park, and 10 houses, all in Dorchester. JAMES A. FITZPATRICK, 20 Boylston avenue, Dorchester. Telephone.

THE GREATEST BARGAIN ever offered—2-family house and 2 new stores, near Franklin Park; lot 50x100; rented for $62; price only $4,500 if taken at once. H 58, Boston American.

Real Estate—Everett.

$25 DOWN $8.50 PER MONTH.

EVERETT 6-room house, owner right several years; hardwood floors, open fireplace, 4,000 sq. ft. of land; price $1,900. OWNER, 19 Tremont st., Room 230.

SIX-ROOM cottage, steam heat, electric lights, set tubs, range, 4,500 feet land, location very high on Harvard st.; price $2,100; will take $500 down. A. W. WOOD, 125 Dartmouth st., Back Bay.

POULTRY FARM—2 acres, buildings, all improvements; 5c from Boston; $4,600; cash or terms. FRANK B. BUCK, 20 Chelsea st., Everett sq.; telephone 1450 Everett.

TO RENT or for sale—6-room house, near Everett sq.; rents for $22 per month; price $2,100. E. B. NOYES, 1425 Broadway, Everett.

COTTAGE—6 rooms, range, hot and cold water, set tubs, gas, bathroom, summer house, chicken hall, thorough repair; price $2,400. G. MILO CURRAN 8 Chelsea st., Everett.

TO RENT—Flat—6 rooms, hot water heater; rent, $100 down, $9 monthly. H 57, Boston American.

Real Estate—Greenwood.

NEW 8-ROOM HOUSE IN A PINE GROVE. Rents $25 per month; price $3,000; terms; gas and electricity; Gurney hot water heater; hardwood floors; fine lot; fruit trees; 10 min. from Wakefield. FOREST st., SEAVEY, Room Wakefield Nat'l Bank.

PINE 8-ROOM house, all latest improvements, hardwood floors, fine lot, fruit trees, plenty fruit, house newly painted and papered; price $3,000; terms. Owner, 9 FOREST st., Greenwood. Take Wakefield car to Greenwood station. Agent, Greenwood, tel. Melrose 21076.

Real Estate—Lynn.

JOHNSON ST.—LYNN.

House of 18 rooms and baths, all modern improvements, 6,000 sq. ft. of land. Price $12,000.

I have $15,000 to place on first-class mortgages.

JOSEPH F. DAY,

Real Estate, Mortgages, Insurance

New Security Trust Building, Lynn

Rooms 601-602. Tel. 6024 Lynn

Real Estate—Malden.

$2,600—$150 DOWN, Malden, 2-family house, 5-6 rooms, good neighborhood, $20 per month in advance. Tel. owner, 3617-M. Somerville.

2-FAM. HOUSE, 5-6 rooms, modern, 50 Malden, 12 rooms, sunny exp., steam heat. $5,500; $1,000 down. Tel. 673-M.

Real Estate—Medford.

MEDFORD—$3,600.

HOUSE of 10 rooms, with good barn and 8,000 square feet of land; can be used as 2 family house; all improvements; suitable location for physician; terms to suit buyer; will be arranged. H. HAYES, 15 Exchange st., Room 1, Boston.

FOR SINGLE, 2-family, 3-family houses, every improvement, very terms. See BUCKLEY, tel. Malden 2384-M.

Real Estate—Roslindale.

FOR SALE—In Roslindale, house, located in a high and dry place, with seven rooms and bath, set tubs, hardwood floors, open fireplace, hot water heat and polished floors; also a stable, with room for 2 horses and room for 6 autos; 10 minutes from Forest Hills; contains nice piazza; rooming water in house and stable; price $6,000; terms reasonable. This house is really bargain. SUB REALTY CO., 31 Milk st.

RANDOLPH, 7-rm. house, new land, $1,500; Readville, new cottage, 5 rms., $2,500; Dedham, $3,500; Randolph, new house, new mod., to acre, $3,500; Randolph, new house, 6 rms., $3,000; Milton, land, $2,500. SUB REALTY CO., 31 Milk st.

CHARLES-TOWN HOUSE BARGAIN.

$150 cash, $15 monthly buys 7-room house, with bath, set tubs, hardwood floors, newly painted and papered and connected throughout; price only $2,400. WALTER NEWHALL.

SUNSET CAMP LOT to be found, level, treed high, dry and level land; big pines, hemlock, many other fine trees; 2 miles from Scituate; waterfront privileges on large lake and ocean; 1 hour from Boston; $99 cash, easy terms or for raising chickens; price for quick sale only $45; 25 acres to 5 acres. H 68, Boston American.

Real Estate—Waverley.

WAVERLEY—Attractive new houses for one or two families, for sale or to let. C. S. SCOTT, 472 Trapelo rd., Waverley.

Real Estate—West Medford.

COLORED PEOPLE—Two new houses, West Medford, for sale cheap, easy terms, 9 rooms, bath, set tubs, furnace, hot water heating, every improvement, gas in house, near electric cars. EDWARD SMITH, 281 Washington st., 12 to 1 o'clock.

Real Estate—West Roxbury.

CHARLES RIVER bungalow, year-round, h. and water, bath, set tub, elec. light, $1,800; $100 down, bal. $18 mo. H 96, Boston American.

Real Estate—West Somerville.

FOR SALE—14-room, modern 2-family house, fine location, open plumbing, gas, set ranges, everything guaranteed in excellent condition; price $5,200; easy terms; for all owner can show a good bargain. L. PETTIGREW, 18 Tremont st., Room 220; tel. Main 975.

Real Estate—Somerville.

$250 CASH takes nice 7-room cottage in East Somerville, steam heat, open fires, set tubs, hardwood floors, gas, set range, all conveniences; balance easy payments; $2,300. BRAY & KNOWLES, 609 Broadway, West Somerville.

$500 DOWN buys any of my new 2-family houses; each has small modern 6 rooms, 5 and 8 room suites, oak floors, granolithic stone walks, set tubs, gas ranges. Open daily. 1065 Boulevard, C. E. MacKAY, tel. Som. 2650, Somerville.

$500 GIVES deed of brand new two-family house, 5-6 rooms, all modern conveniences, fine lights, large rooms, lot large enough for 2 more houses; price $4,500. 1 MAYFIELD, Broadway West Somerville.

FOR SALE—New 2-family house, 12 rooms, 8-5, all modern conveniences, steam heat, set tubs, hardwood floors, open fireplaces; price $6,000; $500 cash. STICKLE & SINGER, 1102 Broadway, near Lowell st., Somerville. tel. Somerville 2330.

FOR SALE AND TO LET—Somerville, 16 Newcross st., brick house, 11 rooms, bath and furnace, 2 tenements, 6 rooms each, rents $30; price easy terms. J. A. CRONIN, 126 Massachusetts ave., Arlington.

BEAUTIFUL nearly new 2-family, 14-room house, hardwood floors, open fires, set tubs, steam heat, electric lights, large lot of land, excellent location; price $8,500; terms. WAUGH & BASSO, 8 Main st.

2-FAMILY houses and store in Somerville; lot of land, assessed $14,000; rents for $1,500. Price $12,000; terms. WAUGH & BASSO, 8 Main st.

SINGLE HOUSE—6 rooms, all improvements, combination range, granolithic walks, hedges, shade trees; price $3,000; $300 cash, balance terms. WAUGH & BASSO, 8 Main st.

FOR SALE—Two 7-room houses, all modern improvements, good location, convex cut to electric cars; price $5,000; terms arranged. WAUGH & BASSO, 8 Main st.

2-FAMILY house to sell quick for cash; lot 5,000 sq. ft.; price $4,000. W. T. CROTTY, 408A Broadway, Somerville. Phone West 2566.

FINE 2-family house, all improvements, excellent condition, large stable, good lot, fine location, $5,500. WALTER E. BRIDGER, 63 Bay State rd., Boston.

ON BOULEVARD—Three new 5-families, rents $1,200, for sale or wanted. F. J. MTIGUE, 603 Mass. av., Cambr.

Real Estate—Woburn.

NEAR WOBURN—On road to Arlington, built to order, 6 rooms, bath, set tubs, open fires, range, etc. WALTER WELSH FARM AGENCY, 145 Putnam st., East Boston.

Real Estate—Wollaston.

NEW 8-room house, latest improvements, best location; your price basis. 24 Green st., Quincy. 1067-W.

Real Estate Wanted.

WANTED—Any real estate well situated in Boston and vicinity which you will sell at cash basis; no commission charged; no trifling; strictly business; no brokers. K 254, Boston American.

Real Estate Mortgages.

MONEY ON HAND

FOR FIRST mortgages. HENRY A. BROWN, 161 Devonshire st., Boston.

MONEY PLENTY

FOR 1st and second mortgages. A. W. WOODS, 31 Milk st., Room 1001. Tel. 1000 Main.

MONEY AVAILABLE for 1st and 2d mortgages; no delay; no commission. EDWARDS BROS., 744 Old South Bldg.

MONEY for first mortgages, city or suburbs ALBERT AMMANN, 30 State st. F. H. 3712.

WANTED—1st mortgage $350 for 3 years. H 77, Boston American.

Farms.

4 Acres Level Garden Land

WITH neat 5-room cottage, fine stable room for 2 cows, horse and poultry, never failing spring water, 2 miles from Framingham, 20 minutes to center of village, good outlook; only $2,000; cash required, bal. as rent; price $2,000. Send for booklet. E. H. REED, 9 West Merrimac, Mass.

FARM—Near Boston, 2 acres $850; 4 acres, house 8 rooms, stable, barnroom; $2,000; 25 acres, house 8 rooms, stable, $3,000; 100 acres, house 10 rooms, stable, $6,000. WOODLAND REALTY, 262 Washington st.

PIG FARM 20 acres, North Reading, $1,000; 2 acres, Wilmington, plenty of wood. W. S. BAGUM, Reading sq.

Farms Wanted.

$100 CASH customers for small farm, 20 to 50 miles out. Write G. A. PROCTOR, 53 Court st.

Summer Cottages.

FURNISHED summer cottage on Buzzards Bay, near Fairhaven, Mass., healthy location; 7 rooms and bath; all modern conveniences; boating, bathing and fishing; 1 hour from Boston; rent reasonable; will sell on easy terms. Address 3 W., Boston American.

TO RENT—2-room bungalow, situated on Marion's Pond, North Reading. Apply to or address Mrs. ANNIE L. BOWERS, Roxbury; tel. Roxbury 2603-J.

WANTED—Barter or exchange for typewriter, first-class condition, 2-room furnished bungalow with piazza, with modern improvements, Boston 104 Magnolia st., Dorchester.

TO LET—Cottage at Nantasket for the season. Address 24, Gen. Del., Brockton, Mass.

Apartments—Allston.

1295 Commonwealth Av.

2-TO 7-ROOM SUITES both furnished and unfurnished; $2 per room. Inst. on premises. H. L. STEWART.

MOST BEAUTIFUL and lowest priced housekeeping suites around Boston; rooms large and sunny; 5 rooms, inst. $23; 6 rooms, $27.50. Apply 1291 Commonwealth av., or FREDK O. WOODBURY, 85 Milk st.

Apartments—Arlington.

FOR RENT—In all locations, $20 up. See CHAS. H. PIERCE, 1 Milk st., Room 1.

Apartments—Back Bay.

THE ONLY REAL

ESTATE OFFICE that is exactly on the Back Bay apartment house district; most of our 6-room apartments have open fireplaces, hot water heat and set tubs; all sorts of apartments for rent. Call at 1 BACK BAY OFFICES, 50 Ragged Edge, Dartmouth Bldg., Dartmouth st., Huntington av., Temple Bldg., Room 42, 2 Arlington st. TABLE SHOWS.

TO LET — Furnished and unfurnished suites of 2, 3 and 4 rooms; also apartments and rooms; also apartments and stores, to all parts of the city. Apply to RENTAL DEPARTMENT, 626 Washington st.

GRAHAM, real estate, 412 Mass. av.; tel. B. B. 1000.

BACK BAY, Berkeley st., easy walk down town, 5 rooms, bath, rent $28 per month; also 6 rooms, bath, rent $32 per month; references required. Apply 1291 Commonwealth av., or FREDK O. WOODBURY, 85 Milk st.

Apartments—Brighton.

DESIRABLE Back Bay and Brookline suites, 2 to 7 rooms, with every convenience; janitor service; rents $20 to $50. NEILL & CO., 1 Beacon st., cor. Miner st.; tel. B. B. 1120 main office.

MINUTE REAL ESTATE CO., 206 Mass. av., Back Bay. Suites, 2 to 7 rooms, $20 to $50. All improvements; large and sunny rooms; inst. 1 to 10 rooms, all modern improvements. Tel. B. B. 2000.

FREEMAN REAL ESTATE CO., Back Bay, 301 Mass. av., apartments and suites, 2 to 7 rooms, furnished, 1 to 10 rooms, all modern improvements. Tel. B. B. 1000.

FURNISHED and unfurnished 1 to 10-room suites, Back Bay and Brookline. NEILL & CO., 26 Batavia st.; 21289 B. B. auto service.

2 ROOMS, bath, h. w. heater, $22; very attractive, 32 Highland Park av., Roxbury.

TO LET—Furnished apartment, 2 rooms, bath, with piazza, $10 month. Tel. 1462 Roxbury.

Apartments—Somerville.

PRINCETON APARTMENTS, at Winter Hill, most light, lot of room, steam heat, hot water, janitor, set tubs, gas ranges, etc. L. B. CHANDLER, 333 Washington st.

MODERN SUITES, rooms, heated; steam heat, hot water furnished; 1 block Davis sq. station; 10 min. to Boston. 1395-W.

FURNISHED 3-room apartment, two rooms to let; private bath, all improvements, electric light; 5c fare. 1 Bonair st., Somerville.

BEAUTIFUL 3-room furnished apartment, private bath, all improvements, good location. Apply 15 Bonair st., Somerville.

SOMERVILLE—5 Sanborn st., near Magoun sq.; 5 rooms, bath, gas, $2.50 week. Apply 15.

Apartments—South Boston.

TO LET—4 rooms, gas, toilet, bath, to quiet family of adults. 514 East Fourth st., South Boston.

TO LET—Flat of four rooms, improvements, no children, $2 per week. 3 Pacific st., South Boston.

Apartments—Cambridge.

Brentford Hall

1137 Mass. Av., Harvard Sq.

Suites of Two Rooms, bath and Kitchenette. Three Minutes Walk to Cambridge Subway. Centrally located and modern in every respect.

WM. A. McLEAN

1388 MASS. AV., HARVARD SQ., CAMB.

THE HANCOCK THE COPLEY

Beautiful New 6-Room Suites

NOW READY; all modern improvements, steam heat, electric lights, hardwood floors, tiled baths, refrigerators, hot water janitor service, 1 hour from Boston. 25 Trident st.

Apartments—Miscellaneous.

5-ROOM modern apartment on suites from Boylston st. Steam heat, hardwood floors, janitor; can keep horse; near trains and school 272 month. T 485, Boston American.

Furnished Apartments.

EXCEPTIONAL opportunity to rent 6-room modern furnished apartment, with garden, handy steam and electrics, adults only; references; $30 per month. Address 3 W., Boston American.

FURNISHED SUITES, 2, 3 and 5 rooms, steam heat, gas ranges, $7.50, $9 and $10 week. 1 to 5 Main st. and 8 Thorndike st., Malden.

BEACHMONT—2 pleasant rooms and kitchenette for housekeeping; every convenience, bathing, boating. 1 Beachmont st.

2 ROOMS and bath, steam heat, continuous hot water, gas ranges, electric lights; $18 month. Apply to JANITOR at 393 Massachusetts av.

FURNISHED rooms, steam heat, continuous hot water; $2 per week. Apply to JANITOR, 1780 Washington st., Boston.

NEWLY furnished suite, 2 rooms, private bath, steam heat, continuous hot water. MRS. ROMAN, 70 Myrtle st.

FURNISHED SUITES, 2 rooms, bath, steam heat, gas ranges, $4 week. 1 Columbus av., 4323 steam heat. DELANEY, 628 Tremont st.

Houses to Let and Wanted.

MALDEN—16-room lodging house, near Malden sq., vacated April 1. E. J. HICKEY, 1290 Broadway.

SINGLE HOUSES in Brighton and Revere; improvements. J. W. RAMSEY, 44 Bromfield st., Main 2525.

Business Property to Let.

TO LET

3 UPPER STORIES

OF BUILDING

145 Hanover St., Corner Marshall

Prominent location — All remodelled — Well lighted — Freight Elevator service — Reasonable rent — Apply to

Union Hat Co.

139 HANOVER STREET.

KNEELAND STREET,

Between Lincoln and South Sts.,

Fronting at Rear Chauncy Place.

1,000 sq. ft. rear, very low rent. WM. FRASER & BRIDE, 53 State st.

STORE TO RENT

25 FT. FRONT to 0, deep, choice trade, central location, low rent. Apply to agent in office CRAWFORD CHAMBERS, 5 Hanover st.

TO LET—Top floor, three connecting rooms, 20x30 each, for light manufacturing purposes; rent to reliable party or parties; steam heat; elevator service; suitable for mfg. R. J. CAMPBELL, 57 Stanley st., Roxbury. Tel. Roxbury 1000.

A BRICK FACTORY containing about 30,000 sq. ft. of floor space, with power, for rent or to sell; situated on Thorndike st., near First st., Cambridge; 5c fare to Boston. Apply to C. A. DONTA, 1008 Bennington st., or 6 Breed st.

CORNER STORE to let, three months rent free; suitable for grocery, fruit and provision or other business; also some second floor rooms; low rent. Apply to CASSILE, 376 Broadway, So. Boston.

MANUFACTURING OR STORAGE SPACE, 1600 sq. ft., on first floor; large space at low rent; very low rent, good light, in shop and leather store, 1 Lincoln st., Boston. Apply to store.

TO LET—Corner store, overlooking the Common, Boylston st., Boston; suitable for barber shop or florist; desirable for drug store. Apply to

Situations Wanted.

Female Help Wanted.

Experienced Stitchers, EASY WORK all year round, pay. Apply to the FRANK COSTUME CO., 786 Washington St., Boston.

Experienced Winders ON FOSTER WINDERS. SUFFOLK KNITTING CO., 14 New St., East Boston.

LAUNDRY HELP

WE KNOW HOW TO TEACH

Male Situations Wanted.

Male Help Wanted.

Male Help Wanted.

BACK HANGERS

WANTED at once on automobile work. Steady employment for experienced men. Call ready for work. Apply to Mr. Gannon.

Metz Co.
Bleachery Station,
Factory No. 2,
Waltham, Mass.

WATER RUBBERS WANTED.

Must have factory experience on fine cabinet furniture or pianos. PHYSICAL EXAMINATION NECESSARY. FACTORY ADJACENT PHILADELPHIA. Address Y 228, Boston American.

MARINE DETACHMENT
Massachusetts Naval Militia
Men of good character and sound physique wanted for enlistment. Summer cruise in July. Apply at 97 Huntington Avenue Wednesday or Friday Evenings at 8 P. M.
Ex-Service Men Particularly Desired

100 Men and Women to Enter Scholarship Given by the BOSTON SCHOOL OF TELEGRAPHY. Call, Write or Telephone for Information, 18 Boylston St.

16 — AUTO LESSONS — FREE
814 to 820 Washington St., Boston
ALDIS OWEN HALL'S GARAGE

Experienced Knitters
On Circular Machines.
SUFFOLK KNITTING CO.,
14 New St., East Boston.

12 Auto Lessons $10
THE only school using the up-to-date Packard cars; our own unlimited repair course, $15. MARSHALL R. HALL, 175 Pleasant st., near Tremont st.

SUIT OR OVERCOAT FREE.

9 AUTO LESSONS $5

CHAUFFEUR.

BOSTON AUTO SCHOOL.

COPPERSMITH

EASY WORK

Park Sq. Auto School

Agents and Canvassers.

Furnished Rooms—Allston.

Furnished Rooms—Back Bay.

Furnished Rooms—Brookline.

Furnished Rooms—Cambridge.

Furnished Rooms—Beacon Hill.

CHARLES ST., 65—Furnished rooms to let, light housekeeping allowed, also side rooms, rent reasonable.

CHARLES ST., 79—2 con. rooms, kitchenettes, housekeeping, dishes, linen, laundry; others all prices; tel.

CHARLES ST., 79—The Brooks; 2 warm suites, fur. or unfurnished; single, housekeeping; $2 up; tel.

CHARLES ST., 89—Large light housekeeping and side rooms, all prices, steam heat, separate laundry, newly renovated, new management.

CHARLES ST., 100—Comfortable square rooms, all conveniences, light housekeeping privileges if necessary, hot water.

CHARLES ST., 114—Nicely furnished square room, suitable for light housekeeping, hot and cold water.

CHARLES ST., 121—Large square room, suitable for two, side room, board if desired; tel.

HANCOCK ST., 65—Parlor with kitchen; also side and square rooms, $1.50 week up.

MT. VERNON PL., 6—Near State House; large and small rooms, running water; tourists accommodated.

PINCKNEY ST., 29½—Square room for light housekeeping, also side room.

PINCKNEY ST., 115—Pleasant front room for light housekeeping; also smaller rooms, steam heated; tel.

WEST CEDAR ST., 39—Front room, 2 flights, well heated, gas, quiet house, $2.50.

Furnished Rooms—Charlestown.

MONUMENT SQ., 14—Handsomely furnished front and back parlor; also rooms for light housekeeping; every convenience, $1.50 up.

Furnished Rooms—Dorchester.

ALEXANDER ST., 11—Rooms for light housekeeping, all conveniences, one minute to steam and electrics.

ABBOTT ST., 28—Fur. front rooms, fine location, near steam and Mattapan electrics; tel. 489-4 Dorchester.

DALE ST., 35—Front alcove room, bright, sunny, for 1 or 2 gentlemen, light housekeeping, $2.50.

DUDLEY ST., 640—Large front room, nicely furnished, bath floor, heat, running water, near car.

GLENDALE ST., 80—Furnished or unfurnished rooms, $1.50, near steam and electrics; tel. Dor. 1233-J.

HANCOCK ST., 29—Uphams Corner; furnished room for light housekeeping, bath floor; telephone. Suite 2.

NORFOLK TERRACE, 12—Large front room, bath floor, heat; women preferred; board.

UPHAMS COR.—41 Bakersfield st.; large front and side rooms, hot, cold water, bath floor; tel.

UPHAMS CORNER—556 Columbia rd.; furnished or unfur. rms., s. h.; tel. 3236-R Dor.

UPHAM'S CORNER—667 Columbia rd., steam heated furnished rooms with, without kitchen. Suite 5; tel. 5817-M.

VIRGINIA ST., 32—Nicely furnished room, pleasant and sunny, all conveniences; private family, near cars.

Furnished Rooms—East Boston.

LONDON ST., 36—2 square rooms for housekeeping, hot and cold water, range and bath; man and wife only.

Furnished Rooms—Medford.

OAKLAND ST., 8—2 pleasant sunny rooms, heated, near car line and Medford square; terms reasonable.

Furnished Rooms—Roxbury.

Furnished Rooms—Somerville.

Furnished Rooms—South End.

Furnished Rooms—South End.

Furnished Rooms—West End.

Furnished Rooms—Winthrop.

Board and Rooms.

Heating and Cooking.

Business Opportunities.

RESTAURANT OR GROCERY STORE WANTED

Used Cars and Accessories.

A Body for That Ford
Can be had in nearly 50 styles and patterns.
We Specialize.
L. M. COTTON, Inc.,
922 Commonwealth Av., Boston, Mass.

DO YOU WISH TO SELL

Automobiles for Hire.

Motorcycles and Bicycles.

MIAMI MOTOR BICYCLES

Horses and Carriages.

Diamonds, Watches and Jewelry

CASH

LENOX JEWELRY CO.

DIAMONDS

Typewriters.

$1.00 A MONTH

RENTS a high-class typewriter when paid 3 months in advance; Underwoods' $5 for 3 months, first payment applied if purchased; rebuilts, all makes. 164 Devonshire st. Main 3927. MODEL TYPEWRITER INSP. CO.

RELIABLE typewriters, $15 up; $5 cash, balance monthly; rentals $1.50 up; repairs. THE OFFICE APPLIANCE CO., 191 Devonshire st.

BARGAINS in all makes typewriters; renting, repairing. L. J. PEABODY, 286 Devonshire st., near Summer.

Patents.

C. S. GOODING Mechanical Engineer
Registered Attorney **PATENTS**
25 School St., Boston. Established 29 Yrs.

For Sale—Miscellaneous.

FOR SALE—150,000 tons smooth building stones, Columbia park. DOMENICK CUCCLI, 46 Fenwick st., Malden.

FOR SALE—Contents of 4 rooms, including antique mahogany sideboard, upright piano. 1141 Commonwealth av., suite 1.

Dermatology.

FACE Blemishes and Irregularities Corrected.
Dr. E. P. Reid, 100 Boylston St.

Printing.

1,000 BUSINESS CARDS, $1; 1,000 circulars, $1. R. BRIEF PRESS, 81 Leverett st., Boston.

Special Notices.

Alarming Death Rate From
CANCER
75,000 die yearly of this terrible disease.
If you have a lump or sore in the breast, face, lip or on any part of the body, come here at once, or send for symptom blank and 76-page booklet. We never use the knife; our treatment is by absorption, and that it is successful is proven by hundreds of cured patients.
THE ORIGINAL
DR. JAMES M. SOLOMON CO.
175 Tremont St., Boston, Mass.
Hours 10 to 5. Sat. till 8. Sun. 10-12

Gall Stones Can Be Cured
AVOID SURGICAL OPERATIONS, regardless of the general belief that the disease is incurable. SAFE, SURE. Free booklet. BRAZILIAN REMEDY CO., Box 3021, Boston, Mass.

Clothing.

FIRE, SMOKE AND WATER SALE
$20,000 Stock To Be Sold at 10c to 50c on the $1.00
MEN'S, BOYS' CLOTHING, Gents' Furnishings, Hats, Shoes, Trunks, Bags, Suitcases—Goods slightly damaged by water. Sale starts today for 15 days. 2,000 SUITS, OVERCOATS.

WOLF, COHEN & CO.,
2073 Washington St., Rox.
2 min. walk from Dudley St. Sta., cor. Sterling st. Opens 8 a. m. to 10 p. m. Sat. till 12 p. m.

MARKS & CHESTER
40 YEARS OF HONEST DEALINGS TO THE WAGE EARNERS OF GREATER BOSTON
GET WISE TO THIS
$3, $4 and $5 FOR SUITS AND OVERCOATS. The finest custom made, slightly worn clothing in New England for better than cheap new stuff. Highest grade Dress Suits for Sale and to let. LOOK FOR THE NUMBER.
105 Dudley Street, cor. Dudley Sq.
NEAR DUDLEY ST. STA.; OPEN EVENINGS TILL 9; SATURDAYS TILL 11.

Easter Sale Continued
OWING to the poor weather conditions Saturday, we realize there are many people who were unable to attend this great sale. Therefore, we will continue this sale for the next few days, and we feel confident that anyone buying from our selected stock of
STUDENTS' CLOTHING
Will readily be convinced that we are offering the best bargains in Boston for little money.
LINSKY & CO.,
1814 Washington st., third door south of Northampton st., elev. sta.; open eve. 9 p. m., Saturdays till 11 o'clock.

DRESS SUITS New, to let; white vest with suits; also silk hats. WILLNER'S, 86 Boylston st.; open evenings.

SLIGHTLY USED ladies' cast-off clothing, Spring, Summer suits, $2 up; stage, evening dresses, opera coats, $3 up. DE GROOT, 347 Tremont st.

Dental.

OTHER DENTISTS MAY CHARGE YOU $20 AND OVER
WE WOULD CHARGE **$5.00** FOR SAME WORK
EASY PAYMENTS
Perfect Dentistry at Cut Rates. Absolutely Lowest Prices in N. E. Positively Painless Methods.

We replace missing teeth without the need of plates. Save decayed teeth, tighten loose teeth, treat pyorrhea successfully and improve your health and appearance and general health.

All Work Guaranteed 10 Years

1846—Established—1846
Oldest, most Famous and Reliable Dental Offices in the United States.
DRS. LITCH & PORTER
17 TREMONT STREET

TEETH ON CREDIT

Women's Specialties.

Something New
Only 50 Cents
For This Latest Style
KIMONO APRON

EASTERN MAIL ORDER CO.
Dept. 2, Boston, Mass.

TALBOT'S

Facial Experts.

FEATURAL DEFECTS CORRECTED

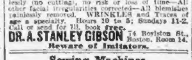

Deformed Noses corrected at one sitting, painlessly (no cutting), no risk or loss of time—All other facial irregularities corrected—All blemishes painlessly removed. WRINKLES and Traces of age a specialty. Hours 10 to 5; Sundays 11-2. Call or send for Ill. book free.
DR. A. STANLEY GIBSON 74 Boylston St., Boston, Room 14.
Beware of Imitators.

Sewing Machines.

$60 SINGER, good as new, $5 if bought now. 273 Dudley st., Roxbury.

Miscellaneous.

Sore Legs
VARICOSE VEINS, ULCERS
WEAK ANKLES, Etc.,
ARE EVENLY SUPPORTED by the
Corliss Laced Stocking
BEST AND CHEAPEST
BEWARE OF IMITATIONS.
Sanitary, as they may be washed and boiled. Comfortable, made to measure, no elastic to cut or burn. Adjustable, laces like a legging. Economical, costing $1.00 each. By mail $1.15. Call and be measured free, hours 9 to 5, or write for free booklet and Self Measurement Blank No. 4.

HOME TREATMENT
We have a proven home treatment for healing Ulcers, and Leg Sores, which includes two stockings, 10 bandages and all remedies.
Price $5 Complete

Consultation free. Lady attendants.
Corliss Limb Specialty Co.
15 Court Square SMITH BLDG. BOSTON

Pianos and Musical Instruments.

VOSE
PIANO ROOMS

The superiority of the VOSE piano has been instrumental in procuring a large number of second-hand instruments in exchange, and we are forced to close them out at bargain prices. This stock comprises many well-known makes, such as Steinway, Knabe, Milton, Chickering, Ivers & Pond, Laffargue, Merrill, R. S. Howard, Jewett, Hardman and Kroeger. These pianos have been thoroughly refinished and carry the usual VOSE guarantee. Out-of-town correspondence solicited. EASY TERMS if desired.

FILL OUT and SEND THIS COUPON to
VOSE & SONS PIANO CO.,
160 Boylston St., Boston.
Please mail me description of above pianos, also descriptive catalogue of your Vose Pianos and Player-Pianos, with no obligation on my part.
Name ....
Address ....

160 Boylston Street

April Piano Sale
J.P. COLLINS
Roxbury Piano Storage Salesroom Co.
I would rather sell 100 pianos at $1 apiece profit than sell one piano at $100 profit. Big sales and small profits have brought success to me.

Bargains in the World's Best Uprights—some new—some used a little and some used more.

Haynes	$165	Vose	$110
Chickering	55	Kranich & Bach	105
88-Note Int. Player	225	Weber	75
Doll & Sons	250	Huntington	90
Chickering	90	Knabe	80
Mason & Hamlin	125	Behning	50
Emerson	75	H. F. Miller	82
Frederick	175	Hallet & Davis	85
McPhail	63	Shumann	175
Huntington	120	Kranich & Bach	70
Pease	275	Ivers & Pond	90
Everett	108	Steinway	175
Steinway	40	Stieff	185

AS LOW AS $5 DOWN $1 A WEEK
We take in trade anything of value you have to exchange for piano.
Roxbury Piano Storage Salesroom Co.
2418 Washington St., Roxbury
On the ground floor; don't look for glaring signs, look for the number 2418.

AUTOPIANO
Best Piano Player Made
PLAYED by hand the usual way or with perforated music roll (which we furnish free of charge), by foot pedal or electricity; before you purchase see and hear this beautiful player-piano; sold exclusively at wareroom. CHAS. S. NORRIS, 181 Tremont st., next to Meyer Jonasson, Masonic Temple; open evenings.

PIANOS TO RENT
WE MAKE A SPECIALTY of renting pianos and player-pianos; select now for the Summer season; lowest price. CHAS. S. NORRIS, 181 Tremont st.

Kranich & Bach Pianos
50 YEARS' REPUTATION, highest grade, uprights and grands; you never will regret the purchase. Sold only at WAREROOM, 181 Tremont st.

FACTORY TO HOME
Uprights, $50 to $181; easy terms. DURRELL'S, 2306 Wash. st., Dudley terminal.

NEW ENGLAND, large size upright, walnut case, three pedals; sells when new for $450; we will sell today for $195; piano as good as new. CHICKERING WAREROOMS, 169 Tremont st.

FENWICK UPRIGHT; this instrument is practically new and sells readily for $400; we are offering it today for $185; those seeking an exceptional bargain will do well to look at this instrument; $5 will send the instrument home. CHICKERING WAREROOMS, 169 Tremont st.

HARDMAN UPRIGHT, thorough condition, sells for $600 when new; has been thoroughly repaired and we will offer today for $205; $5 sends the instrument home. CHICKERING WAREROOMS, 169 Tremont st.

MEHR & SON, large fancy upright, sells when new for $375; this instrument has been thoroughly gone over in our factory; we will sell today for $170. CHICKERING WAREROOMS, 169 Tremont st.

FISCHER UPRIGHT, fancy case, very fine piano; has been in our factory where we have rebuilt it; we are offering at the extremely low price of $165; this is an exceptional bargain. CHICKERING WAREROOMS, 169 Tremont st.

HENRY F. MILLER UPRIGHT which we took in exchange; this has been to our factory and has been thoroughly repaired; we will offer today for $205; this piano is equal to new and is an excellent value. CHICKERING WAREROOMS, 169 Tremont st.

CABLE, fine, large mahogany case piano, has just come in from our Chickering Factory where it has been thoroughly rebuilt; sells when new for $375; we offer it today for $175; this is an excellent bargain. CHICKERING WAREROOMS, 169 Tremont st.

HARTMAN, large mahogany upright, has been thoroughly overhauled in our Chickering factory; in excellent condition; this piano sells when new for $450. We will sell it today for $180. We consider this a rare bargain. CHICKERING WAREROOMS, 169 Tremont st.

SCHUMAN, fine, large upright, thoroughly repaired in our factory, sells for $400; we will sell for $170 today; $5 will send this instrument home. CHICKERING WAREROOMS, 169 Tremont st.

Music.

PIANOS TUNED $1

Educational.

Evening School Open

Legal and Public Notices.

JUSTICE PEACE, NOTARY

JUSTICE PEACE, NOTARY.

Hearings.

DEATHS

Lost and Found.

Business Personals.

Office and Household Furniture.

Office Fixtures and Partitions.

Refrigerators.

Detectives.

Poultry and Supplies.

Wines and Liquors.

EDITORIAL PAGE OF THE BOSTON AMERICAN BOSTON APRIL 7, 1915

BOSTON AMERICAN
50 AND 52 SUMMER ST., BOSTON, APRIL 7, 1915.

Massachusetts Farmers Ought to Ask the Grange Politicians a Few Pertinent Questions

The Republican organization at the State House has succeeded in defeating the recommendation which Governor Walsh made in his inaugural address for an inquiry into the price of milk.

In making this recommendation the Governor said:

"The farmers claim that the increase which the people are obliged to pay for their milk does not go to them, while the increase in the price of grain and farm wages has reduced the profits of milk production under ordinary conditions to the vanishing point. Upon the face of these facts there appears to be something strangely wrong. The milk situation is so important that we should know the truth about it as soon as possible. I therefore recommend that a commission of three competent citizens be appointed forthwith to inquire into all the facts pertaining to the situation, with power to summon witnesses and papers and to administer oaths, and report their findings to the Legislature, with such remedies as they deem feasible, not later than the 1st of next April, so that the present Legislature may act upon them."

The investigation was killed through the influence of the milk contractors, those middlemen who are charged with keeping the price of milk down to the farmers, from whom they buy it, and of constantly advancing it to the general public, to whom they sell it.

Governor Walsh did not say that this charge was true, but that its truth ought to be investigated. He did say, also, what, indeed, everybody knows, that the price the people are paying for their milk is going up out of all proportion to the price the farmers of Massachusetts are receiving. The Governor further believes that there is sufficient complaint that the relations between the milk contractors, the railroads and the milk producers outside of the State are unfair to the Massachusetts farmers, to make this question an added reason for a general inquiry into the whole situation.

The AMERICAN suggests that the farmers of this State ask the Republican politicians of the State Grange why they allowed the Governor's plan for an investigation of this important question to be killed. With their help the bill could have been passed.

The AMERICAN suggests another question which the farmers ought to ask these Grange politicians. The farmers are entitled to know what is the real reason why these partisan Republicans in the Grange are so sympathetic with Mr. Walker, whom Governor Walsh removed because the State Commission on Finance and Economy found him guilty, among other things, of negligence in permitting the introduction of the foot and mouth disease into this Commonwealth.

If the farmers want the truth about Animal Commissioner Walker, let them write to the Governor for the evidence in the case, including Mr. Walker's own admissions.

A Little Word Anent the Willard-Johnson Prize Fight

Said Champion Willard of his vanquished opponent:

"I want to say for Johnson that I have never fought a cleaner fighter. Not once did he resort to foul tactics; on the contrary, he tried always to make it a good clean fight. He has been the most criticised champion that ever lived, but I certainly found him a white man in the ring."

Among the things that have made the story of pugilism not altogether a chapter of human degradation, the possession of physical courage is by no means the only one. The sentiment that inspired Willard to utter the tribute quoted above indicates something more than mere grit.

This generous consideration for an opponent was not, moreover, confined to the white man. Said Johnson after his defeat:

"Everything is all right; the best man won. I take my hat off to Willard."

Courage is praiseworthy, but chivalry is nobler. Among pugilists it is commonly spoken of as "fair play." And when we consider the handicaps, limitations and temptations against which the negro Johnson has contended it would be nothing less than fair play to credit him with something of the chivalric quality. What we admire in a Bayard or a Du Guesclin cannot be wholly denied to this man, whose color, environment and opportunity were what they were.

The African hunter, Stewart Edward White, in one of his books speaks of a negro gun-bearer who had accompanied him on many lion-hunting adventures. This negro had always performed courageously that most trying of all human experiences, the carrying of the spare gun and standing staunchly by his master in the face of a charging lion. After taking leave of this faithful servitor at the termination of the expedition, Mr. White says:

"Memba Sasa had wives and a farm near town, neither of which possessions he had seen for a very long while. Nevertheless, he made no move to see them. When our final interview had terminated with the usual 'baas!' (it is finished), he shook hands once more and withdrew, but only to take his position across the street. There he squatted on his heels, fixed his eyes upon me, and remained. I went downtown on business. Happening to glance through the office window I caught sight of Memba Sasa, again across the street, squatted on his heels, his gaze fixed unwaveringly on my face. So it was for two days. When I tried to approach him, he glided away, so that I got no further speech with him; but always, quietly and unobtrusively, he returned to where he could see me plainly. He considered that our interview had terminated our official relations, but he wanted to see the last of the master with whom he had journeyed so far.

"One makes many acquaintances as one knocks about the world; and once in a great many moons one finds a friend—a man the mere fact of whose existence one is glad to realize, whether one ever sees him again or not. These are not many, and they are of various degree. Among them I am glad to number this fierce savage. He was efficient, self-respecting, brave, staunch and loyal with a great loyalty. I do not think I can better end this book than by this tribute to a man whose opportunities were not many, but whose soul was great."

Man to man—prize-fighter or gun-bearer—the color of a man must not be counted against the heart that is in him. The story of the affair at Havana would be much more delectable reading if we could omit the jeers from white lips that punctuated the stages of poor Jack Johnson's final desperate struggle and pitiful defeat.

Water

By T. E. POWERS Copyright, 1915, by International News Service

The Art of Keeping Well

By ELBERT HUBBARD

THE art of keeping well is a matter of keeping busy.

I have never been sick an hour—never consulted a doctor.

My father is a physician.

He is ninety-four years old. My mother is eighty-five. Both are well, hearty, and work every day.

I was educated for a physician.

A man should live to five times the length of time that it takes him to reach his maturity.

He is physically grown at twenty—five times twenty is one hundred, so I am told.

Here is the receipe for living a hundred years:

FIRST—Deep breathing in the open air with your mouth closed.

SECOND—Moderation in eating: simple dishes; Fletcherize; eat fruit every day especially bananas.

THIRD—Exercise at least two hours in the open each day, walking, working in the garden, playing with the children.

FOURTH—Sleep eight hours in a thoroughly ventilated room.

FIFTH—Drink all the water between meals you care to.

SIXTH—Don't bother to forgive your enemies; just forget them.

SEVENTH—Keep busy. It is a beautiful world, and we must and can leave it more beautiful than we found it.

* * *

There are two classes of people in the world: Those who eat too much and those who eat too little.

Almost every one who has an unlimited quantity of food at his disposal overeats.

Fortunately, those in moderate circumstances who overeat have to work, and this is their salvation.

They absorb enough oxygen so that they burn up the slag.

God help the rich; the poor can work!

The necessity of getting a job and holding it down keeps most of us fairly decent.

Man needs opposition. When he has everything his own way he is in a very dangerous position. 'Tis then he makes a fool of himself, if ever.

The rich have a few diseases, with their other possessions, that are all their own. Bright's disease, cirrhosis of the liver, appendicitis, are all distinctly rich men's diseases.

Appendicitis comes from overeating, lack of physical exercise and medication.

Cirrhosis of the liver is distinctly a disease of men who use spirituous liquors, who under-exercise and under-breathe.

Bright's disease is the possession of the rounder, the booser and the man with a heart full of hate.

It is a tragic thing to think that in the big cities of America thousands of schoolchildren are underfed.

The child that has not had a good breakfast cannot study.

Growing youth needs nutritious food.

* * *

In the country and in the villages lack of food is only a pleasantry.

In the big cities are found the two extremes: The people who overeat and the people who are slowly starving.

Intelligence does not belong to any one class.

Certainly high intelligence is not the exclusive possession of the rich.

Dr. S. Weir Mitchell once said: "Ninety per cent. of all my patients are suffering from mal-nutrition. They eat about one-third more than they really need, and, as a consequence, are sick fully one-third of the time."

Meat once a day is quite enough for any one who works indoors. We should eat more fruit, salads, and less meat.

Then we should breathe deeply in the open air and sleep in well-ventilated rooms. Fresh air is free.

No class in the world needs education so much as the wealthy. "Lord, enlighten Thou the understanding of the rich," should be the prayer of every person who works for social betterment.

Science for Workers

By EDGAR LUCIEN LARKIN

Q.—"Many years ago, while on the lookout of a ship bound for Australia, I saw a meteor pencil a line of vivid light across the sky, and fall into the sea, so close that I was disturbed, pondering the swift blotting out of myself and mates if the next meteor should strike our ship. Is it not possible that some missing ships met their end in this manner?

"What effect would happen if a meteor—say half-mile in diameter were to fall in the Pacific a few hundred miles west of San Francisco? Would the wave created endanger the sea-bound miles of California?"—GEO. N. LOWE.

A.—If a ship should be hit by the 22-ton meteor on display at the fair at Portland, Ore., several years ago, it would surely sink. It is barely possible that ships have been sunk in this manner, as ancient history records that six humans have been killed by meteors.

A meteor half a mile wide falling into the sea a few hundred miles west of California would be too small to have any appreciable effects on the coast. A sensitive instrument might detect a little ripple or wave.

Q.—"Is it held to be a fact by astronomers that planetary bodies are spherical in form?

"Is there any seeming contradiction to this theory?

"Are there any methods of clearly proving the facts of astronomy?

"Is it not possible that images in telescopes might give false reflection; or, that the eye may make incorrect interpretation of them?

"Do not lenses take pictures of illusions as well as facts?"—WILLIAM TONSEND.

A.—All planets in the solar system are spheroidal in form, not exact spheres; oblate ellipsoids, as generated by ellipses revolving around their major axes. No astronomer holds to any theory of sphericity of planets, but proves their ellipticity.

Dorothy Dix Gives Some Basis for Matrimony

By DOROTHY DIX

WHAT are the signs and symptoms of the brand of affection that makes a safe basis for matrimony?

Are respect and suitability and congeniality of tastes enough to marry upon? Or must one have thrills and heart throbs and the glory and the circling wings of romance before one ventures into the holy estate?

This is the conundrum a man asks me to answer. He is forty-five years old, well-to-do, and he wants a home, and wife, and children. He desires to marry, but he hesitates to do so, because he cannot fall wildly, madly, passionately in love as he once did in his very early youth.

There's a widow, young and good looking, and the best sort of a chum, and with two little boys that he's devoted to, that this man knows. She'd make him a splendid wife and a comfortable home, and he has the warmest friendship for her, but he doesn't know whether to marry her or not, because she doesn't fill him with the same poignant emotion that his first sweetheart did.

Now, far be it from me to advise any human being to take that dangerous leap into the dark that we call matrimony. Every man's risk is on his own head in doing that, but I would call my correspondent's attention to the fact that it's a long, long way sentimentally from forty-five to twenty, and that at forty-five a man loves as differently from a boy as he eats differently or dresses differently.

When we are twenty everything is at high pressure with us. We are keen about every pleasure. We feel that we will never survive any disappointment. We are carried away by our enthusiasm. We are raised to the seventh heaven by a small success, and plunged into the depths by a little failure. We have boundless expectations. We hate fiercely and love fiercely, and the sound of the footsteps of the one for whom we have been waiting gives us heart failure, and sends hot and cold chills chasing down our spines.

By the time we are forty-five we have slowed down emotionally as well as physically. We no longer desire to hop and skip around and be forever doing something as we did when we were twenty. Experience has taught us to take good and evil fortune without being either puffed up or cast down. We have learned not to expect too much of other people, and there are, for us, no more little tin gods or goddesses, but just men and women, who are human and faulty as we are, and for whom we must make allowances as they must for us.

Therefore it is that the man of forty-five who is holding his finger on the pulse of his affections, and who thinks that he isn't in love because it doesn't jump to fever heat, is demanding the impossible of himself. At life our temperature is normal, but that doesn't prevent us from experiencing a deep and soul satisfying affection entering into a marriage far likelier to bring happiness than any youthful marriage.

It is likewise absurd for him to compare all other women with the memory of his first love and to find them wanting because they have not all the charms and graces with which his imagination has come to invest that dream mate.

The only two faultless creatures on earth are the man and the woman we didn't marry, and, believe me, none of us ever get such a shock as when chance throws across our pathway after the lapse of time the hero or the heroine of the blighted romance of our youth.

What man has not said in his soul: "Is this fat, frowsy, stupid woman with seven children the ethereal Leonore from whom I was cruelly parted, and whose image I have carried imprinted on my heart all these years?"

What woman has not confided to her pillow her chagrin when she recognized some bay-windowed, bald-headed, conceited ass of a man, whose wife was taking in boarders to support him, as the hero of her girlish dreams?

Times change and our tastes change with them, and there is no cure for an old love like taking a squint at it from our present point of view. Hence, any one who spends his life grieving over an old love is doing nothing more nor less than manufacturing trouble where none exists.

As a matter of fact, it is doubtful if there is any other basis upon which it is safer to marry than that of respect, suitability and congeniality of taste. These things last long after the mists of romance have been put to flight by the bright light of the work-a-day world and the fire of passion has burned down to ashes. No woman can keep up the pose of being an angel in the stress of cooking and sewing, and bearing and rearing children. No man can preserve the illusion that he is a demigod in the fierce white light that beats about the family circle.

And the attributes with which each has invested the other in the days of courtship are shorn from them, the man and woman who can still respect each other, who are still mutually helpful, and who are real comrades, have got the rock upon which to found a home against which the storm shall beat in vain. Their safety and happiness are assured.

In America we do not put enough stress on common sense in marriage, and it is significant that we lead the world in the number of our divorces, while in the countries in which the marriage of reason prevails divorce is rare.

Inklings and Thinklings

By WEX JONES

"Why not preserve eggs when they are cheap?" asked a writer. The only reason we know is that they're never cheap.

Life's mysteries: Asparagus tongs.

Vice-President Marshall says that the Americans are the greatest flunkies and lackeys in the world. Do you flunk or lack?

Judge cut down a woman's alimony on the ground that women don't eat so much as men and therefore can live less expensively. As women don't drink and smoke so much as men, the judge might have slashed the alimony quite a lot more.

Indiana man fasted fifty-seven days, then drank a glass of buttermilk. We'd rather have kept on fasting.

Juror said to have been flirting with plaintiff when he called her "a cute little cockroach." Would your idea of flirting be to call a girl a cute little cockroach, or would you call her a duck, or a chicken, or a cute kid? Oh, well—probably "it ain't exactly wot he says, but the sassy way he says it."

Life's mysteries: Unbreakable combs.

Chicago's Bureau of Public Welfare announces that wives will not be deserted if they are big physically. It isn't so much that hubby doesn't want to go as that he thinks of what would happen should he be caught.

Jobs we don't want: Getting the Sultan's wives to pack up in a hurry.

Looks as if the gifted correspondents from Mole St. Nicholas and Chefoo had both moved to Athens.

A compelling love story about a man divorced and a woman deserted. You will enjoy it.

Hearst's Magazine
Your April copy is ready, 15c

"Consolation" By Elinor Glyn
Illustrated by G. Patrick Nelson